Pièces détachées

Tondeuse PRO
Aspirateur collecteur

SG15
SG501
SG502

Yvon Béal 21, Av. de l'agriculture - B.P 16
Z.I. du Brézet 63014 Clermont-Ferrand Cedex 2
Tél : 04 73 91 93 51 Télécopie : 04 73 90 23 11
www.yvonbeal.fr Email : info@yvonbeal.fr
R.C.B 304 973 886 - SIREN 304 973 886

1500-098-2150-0 - MAI 88

03-000133-050128

CONTENTS

ENGINE SG15 (E262G)

		Page
Fig. 1	CYLINDER HEAD	1
Fig. 2	CYLINDER BLOCK	3
Fig. 3	TIMING GEAR CASE (1)	5
Fig. 4	TIMING GEAR CASE (2)	7
Fig. 5	OIL PAN	9
Fig. 6	OIL PUMP	11
Fig. 7	PISTON	13
Fig. 8	VALVE MECHANISM	15
Fig. 9	STRAINER and CARTRIDGE (OIL FILTER)	17
Fig. 10	OIL PIPE	19
Fig. 11	WATER PUMP	21

Page

Fig. 44 CHASSIS SYSTEM 87

Fig. 45 AXLE (FRONT) SYSTEM 89

Fig. 46 ARM (KNUCKLE) and ARM (PITMAN) SYSTEM 91

Fig. 47 POST (STEERING) and WHEEL (STEERING) SYSTEM 93

Fig. 48 CASE (STEERING) and SHAFT (STEERING) SYSTEM 95

Fig. 49 TIRE (FRONT) SYSTEM 97

Fig. 50 LINK and LIFT SYSTEM 99

Fig. 51 ARM (LIFT) and ARM (CONTROL) SYSTEM 101

Fig. 52 HOOD (A) and COVER (FRONT) SYSTEM 103

Fig. 53 COVER (LOWER) and HOOD (B) SYSTEM 105

Fig. 54 FENDER SYSTEM 107

Fig. 55 SEAT SYSTEM 109

Fig. 56 FUEL TANK and STEP SYSTEM 111

Fig. 57 PANEL (INSTRUMENT) SYSTEM 113

Fig. 58 ELECTRICAL SYSTEM 115

Fig. 59 MARK SYSTEM 117

SBC350 ..... (8596)

Fig. 60 FRAME (COLLECTOR) and COVER (JOINT) SYSTEM 119

Fig. 61 FRAME (BLOWER) and COVER (BELT) SYSTEM 121

Fig. 62 CASING and COVER (DISCHARGE) SYSTEM 123

Fig. 63 PIPE (COLLECTOR) and LEVER (COLLECTOR) SYSTEM 125

Fig. 64 COLLECTOR (SIDE) and FRAME (OPEN) SYSTEM 127

Fig. 65 LOCK and BAG (COLLECTOR) SYSTEM 129

Fig. 66 COVER (SHOOTER) and HOSE (SHOOTER) SYSTEM 131

Fig. 73 SENSOR (COLLECTOR) and MARK SYSTEM 133

Page

SSM48 ..... (8595)

Fig. 74 CASE (BEVEL) SYSTEM 135

Fig. 75 METAL and BLADE SYSTEM 137

Fig. 76 DECK (MOWER/48) and COVER (DISCHARGE) SYSTEM 139

Fig. 77 COVER (BELT) SYSTEM 141

Fig. 78 FORK (WHEEL) and WHEEL (GAUGE) SYSTEM 143

Fig. 79 MARK SYSTEM 145

FIG.#	1

CYLINDER HEAD

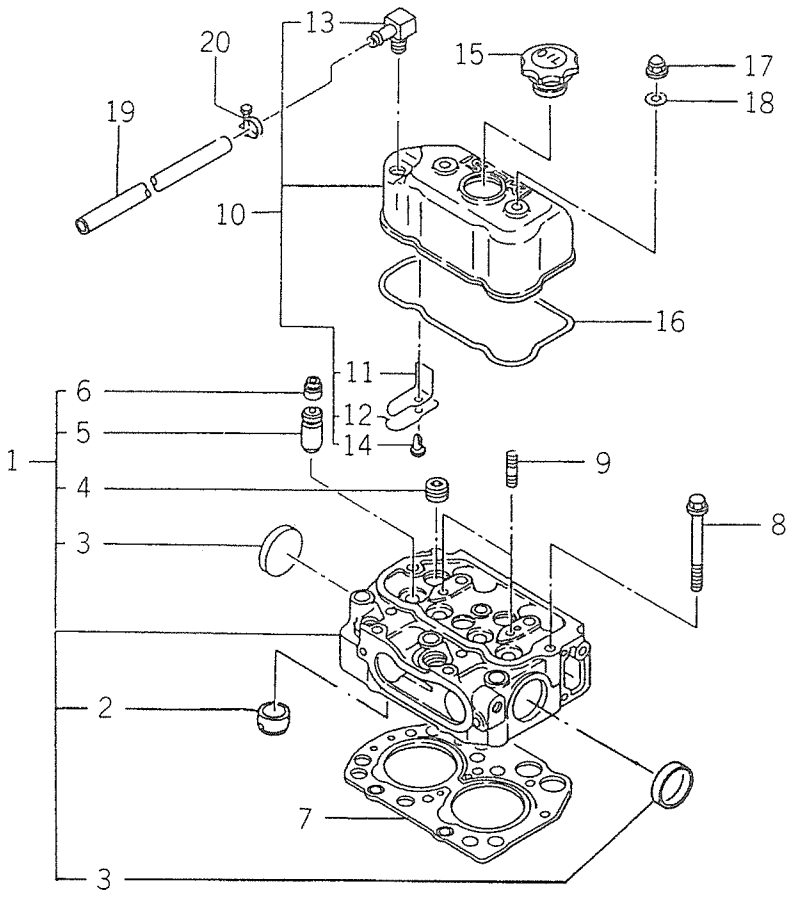

FIG # 1

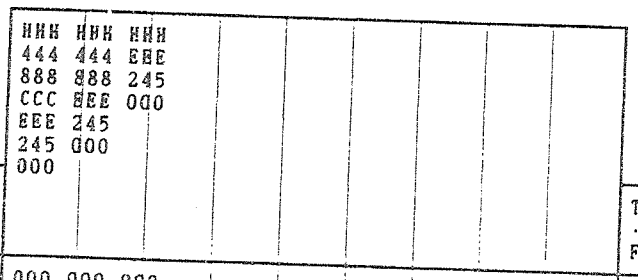

KEY#	SPC	CHG	PART CODE	DESCRIPTION	QTY	ITC	S.C	HHH HHH HHH 444 444 EEE 888 888 245 CCC EEE 000 EEE 245 245 000 000	T.F	FROM	UPTO	REMARKS
1			6211-110-018-10	HEAD(CYLINDER) ASSY	1		1	000 000 000				
2			6211-150-008-00	PLUG(HOT) ASSY	2		2	000 000 000				
3			6911-129-006-00	CAP,SEALING	2		2	000 000 000				
4			6209-605-002-10	PLUG/1	3		2	000 000 000				
5			6211-721-001-00	GUIDE,VALVE	4		2	000 000 000				
6			6212-569-002-00	SEAL,OIL	4		2	000 000 000				
7			6211-141-011-00	GASKET(CYLINDERHHEAD	1			000 000 000				
8			6209-000-003-00	BOLT/M10X1.25X82	10			000 000 000				
9			6909-830-212-00	STUD,HEAD COVER	2			000 000 000				
10			6211-170-006-00	COVER,CYL HEAD ASSY	1		1	000 000 000				
11				BUFFLE	1		A	000 000 000				
12				BUFFLE	1		A	000 000 000				
13				ELBOW	1		A	000 000 000				
14				SCREW	1		A	000 000 000				
15			6211-751-001-10	CAP,OIL FILLER	1			000 000 000				
16			6211-173-004-00	SEAL,CYL COVER	1			000 000 000				
17			6209-490-002-00	NUT,CAP	2			000 000 000				
18			6909-572-008-00	PACKING	2			000 000 000				
19			6209-366-001-00	HOSE,VINYL	1			000 000 000				
20			1417-102-005-00	BAND, HOSE	1			000 000 000				

FIG.#	2

CYLINDER BLOCK

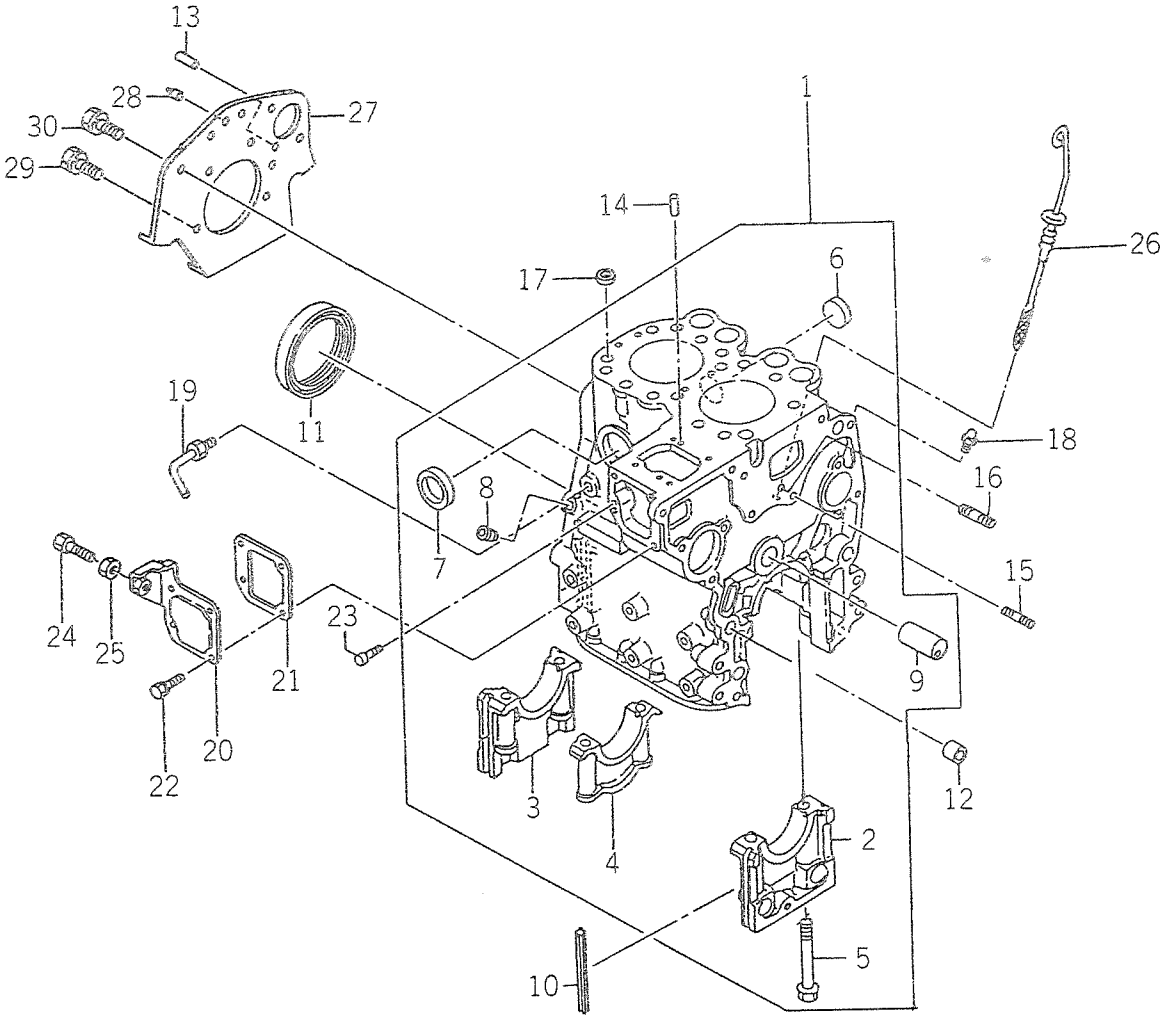

FIG # 2

HHH HHH HHH
444 444 EEE
888 888 245
CCC EEE 000
EEE 245
245 000
000

P. 4

KEY#	SPC	CHG	PART CODE	DESCRIPTION	QTY	ITC	S.C	T.F	FROM	UPTO	REMARKS
1			6211-210-021-00	BLOCK(CYLINDER) ASSY	1		1				
2			6211-251-001-10	CAP,BEARING/F	1		2				
3				CAP,BEARING/R	1		A				
4				CAP,BEARING/T	1		A				
5			6209-000-004-00	BOLT	6		2				
6			6209-610-001-00	CAP,SEALING	1		2				
7			6911-219-195-00	CAP,SEALING	3		2				
8			6509-605-019-10	PLUG	3		2				
9			6212-531-005-00	PIN,IDLE GEAR	1		2				
10			6211-258-002-00	SEAL,BEARING CAP/7	2						
11			6209-625-001-00	SEAL,OIL	1						
12			6209-749-001-00	PIN,TUBE	2						
13			6908-160-816-00	PIN	1						
14			6908-160-510-00	PIN	2						
15			6904-110-840-00	STUD/M8X40	1						
16			6904-110-818-00	STUD	1						
17			6894-453-344-00	DOWEL	2						
18			6909-902-299-00	NIPPLE	1						
19			6213-721-001-00	PIPE,WATER DRAIN	1						
20			6211-291-001-10	COVER,INJ PUMP	1						
21			6211-292-001-10	GASKET,COVER	1						
22			6901-910-612-00	BOLT,SEMS/M6X12	4						
23			6215-549-001-10	PIN,STARTING SPRING	1						
24			6209-788-001-00	BOLT,ADJUST	1						
25			6909-110-406-00	NUT	1						
26			6211-760-003-00	GAUGE,LEVEL	1						
27			6211-341-011-00	PLATE(REAR)	1						
28			6211-342-001-20	POINTER	1						
29			6901-911-020-00	BOLT,SEMS/M10X20	6						
30			6901-910-816-00	BOLT,SEMS/M8X16	2						

FIG.#	3

TIMING GEAR CASE (1)

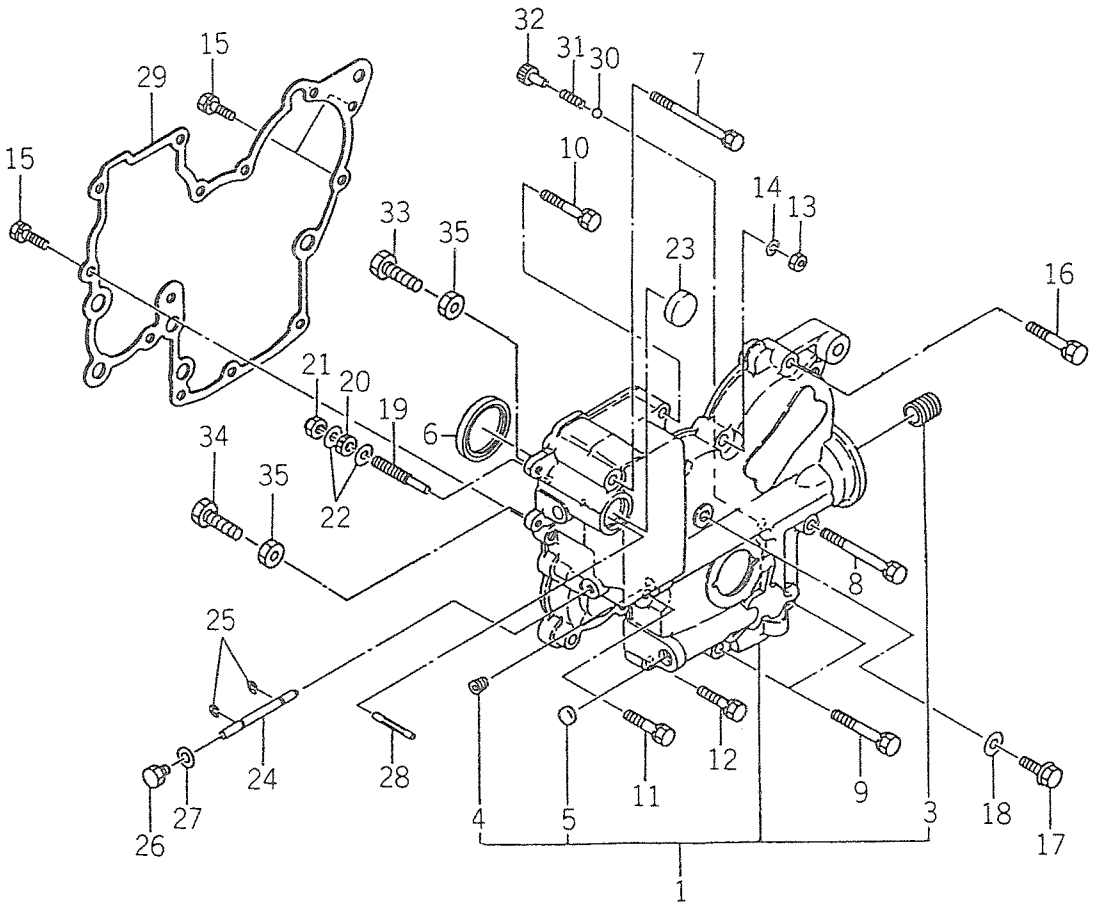

FIG # 3

HHH HHH HHH
444 444 EEE
888 888 245
CCC EEE 000
EEE 245
245 000
000

KEY#	SPC	CHG	PART CODE	DESCRIPTION	QTY	ITC	S.C	000 000 000	T.F	FROM	UPTO	REMARKS
1			6211-310-006-00	CASE,GEAR	1		1	000 000 000				
3			6213-319-001-00	CONNECTOR,OIL FILTER	1		2	000 000 000				
4			6509-605-019-10	PLUG	3		2	000 000 000				
5				CAP,CYLINDER/14	1		A	000 000 000				
6			6209-625-002-00	SEAL,OIL	1			000 000 000				
7			6209-030-005-00	BOLT/M8X85	1			000 000 000				
8			6209-030-006-00	BOLT/M8X75	1			000 000 000				
9			6509-000-084-00	BOLT/L=55	2			000 000 000				
10			6509-030-037-00	BOLT	2			000 000 000				
11			6901-910-840-00	BOLT	1			000 000 000				
12			6901-910-835-00	BOLT,SEMS/M8X35	1			000 000 000				
13			6909-110-508-00	NUT/M8	1			000 000 000				
14			6909-150-508-00	WASHER	1			000 000 000				
15			6901-910-820-00	BOLT,SEMS/M8X20	3			000 000 000				
16			6901-910-845-00	BOLT,SEMS/M8X45	1			000 000 000				
17			6209-046-001-00	BOLT/M8X30	1			000 000 000				
18			6909-920-843-00	PACKING	1			000 000 000				
19			6215-546-001-00	STOPPER,FULL-LOAD	1			000 000 000				
20			6209-409-001-00	NUT/M8	1			000 000 000				
21			V341-120-008-00	NUT,CAP/M 8	1			000 000 000				
22			6909-920-843-00	PACKING	2			000 000 000				
23			3625-540-004-00	CAP,BLANK/30	1			000 000 000				
24			6215-542-001-00	PIN,ARM	1			000 000 000				
25			V710-140-004-00	RING,SNAP/ 4 E	2			000 000 000				
26			6909-202-308-00	PLUG	1			000 000 000				
27			6909-920-843-00	PACKING	1			000 000 000				
28			6209-740-001-00	PIN,GROOVE	1			000 000 000				
29			6211-312-001-10	GASKET,GEAR CASE	1			000 000 000				
30			V681-200-001-20	BALL,STEEL	1	9		000 000 000				
31			6209-580-003-10	SPRING,RELIEF VALVE	1			000 000 000				
32			6213-163-001-10	PLUG,RELIEF VALVE	1			000 000 000				
33			6209-050-001-00	BOLT/M6	1			000 000 000				
34			6209-050-002-00	BOLT/M6	1			000 000 000				
35			6909-110-406-00	NUT	2			000 000 000				

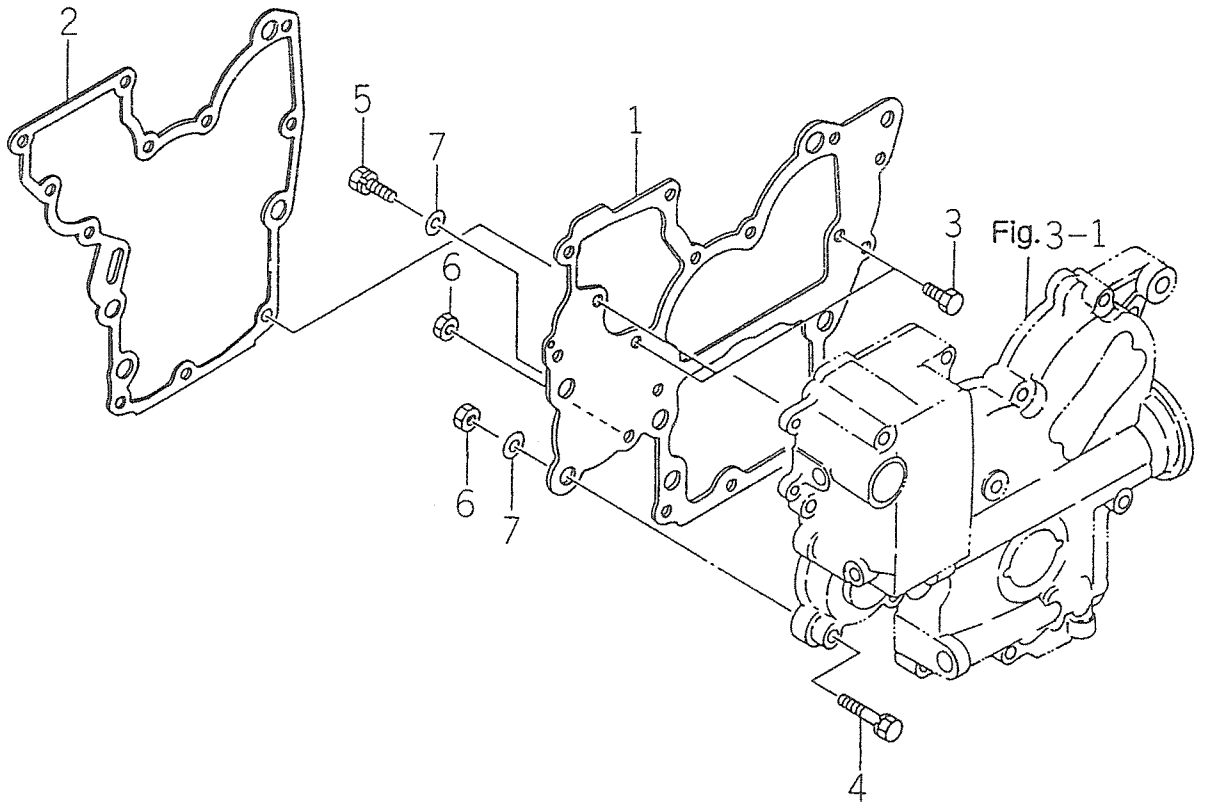

Fig. 3-1

FIG # 4

HHH HHH HHH
444 444 EEE
888 888 245
CCC EEE 000
EEE 245
245 000
000

P. 8

KEY#	SPC	CHG	PART CODE	DESCRIPTION	QTY	ITC	S·C	T·F	FROM	UPTO	REMARKS
1			6211-311-005-10	PLATE,FRONT	1		000 000 000				
2			6211-312-002-10	GASKET,PLATE	1		000 000 000				
3			6902-050-816-00	BOLT	3		000 000 000				
4			6901-910-840-00	BOLT	2		000 000 000				
5			6901-910-825-00	BOLT(WS)	1		000 000 000				
6			6909-110-508-00	NUT/M8	2		000 000 000				
7			6909-164-708-00	WASHER,PL/M8	2		000 000 000				

FIG.#	5

OIL PAN

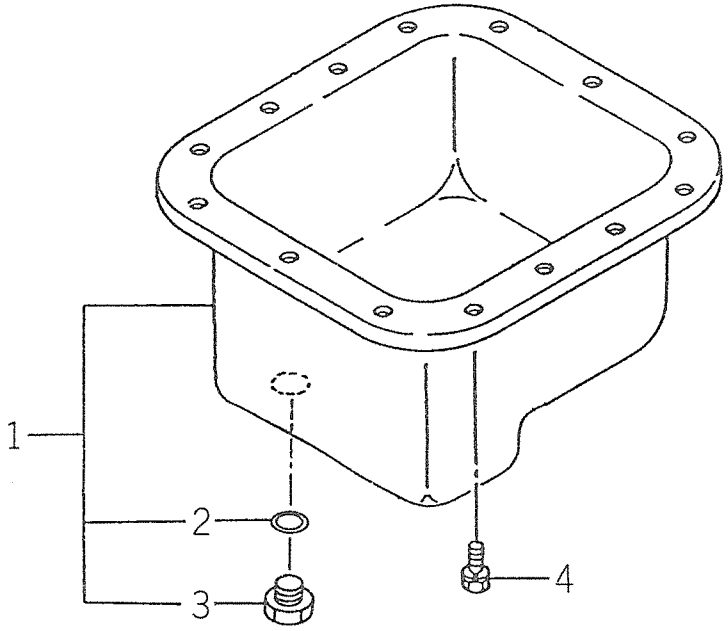

FIG #	5

KEY#	SPC	CHG	PART CODE	DESCRIPTION	QTY	ITC	S.C	HHH HHH HHH 444 444 EEE 888 888 245 CCC EEE 000 EEE 245 245 000 000	T.F	FROM	UPTO	REMARKS
1			6211-360-004-00	FAN,OIL	1		1	000 000 000				
2			6909-571-420-00	PACKING	1		2	000 000 000				
3			6999-202-320-00	PLUG(SCREW/M20X1.5)	1		2	000 000 000				
4			6901-910-612-00	BOLT,SEMS/M6X12	14			000 000 000				

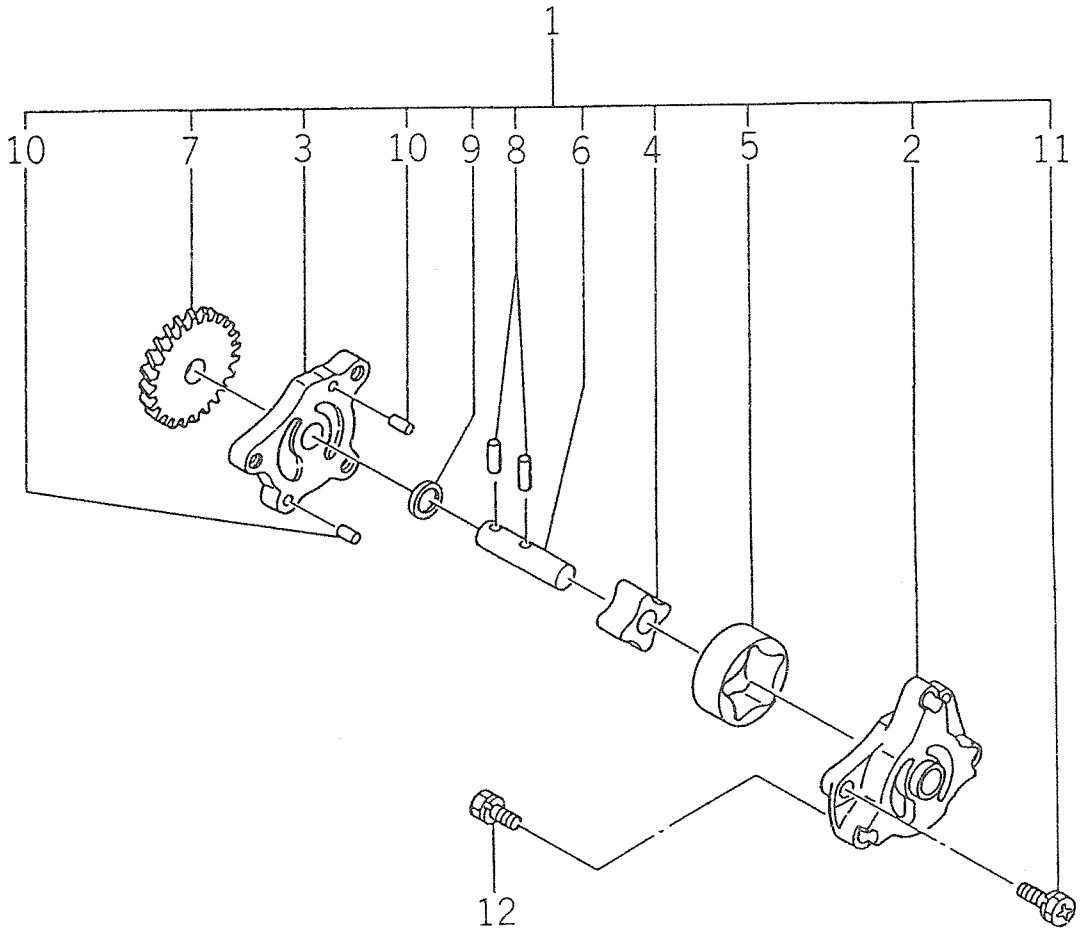
1
10
7
3
10
9
8
6
4
5
2
11
12

FIG # 6

HHH HHH HHH
444 444 EEE
888 888 245
CCC EEE 000
EEE 245
245 000
000

P. 12

KEY#	SPC	CHG	PART CODE	DESCRIPTION	QTY	ITC	S.C	T.F	FROM	UPTO	REMARKS
1			6213-100-003-10	PUMP,OIL	1		1				
2				BODY,OIL PUMP	1		A				
3				COVER,OIL PUMP	1		A				
4				ROTOR,INNER	1		A				
5				RTOR,OUTER	1		A				
6				SHAFT,OIL PUMP	1		A				
7				GEAR,OIL PUMP	1		A				
8				PIN,STRAINER	2		A				
9				WASHER	1		A				
10				PIN,STRAINER	2		A				
11				BOLT/M6X20	3		A				
12			6901-910-625-00	BOLT	3						

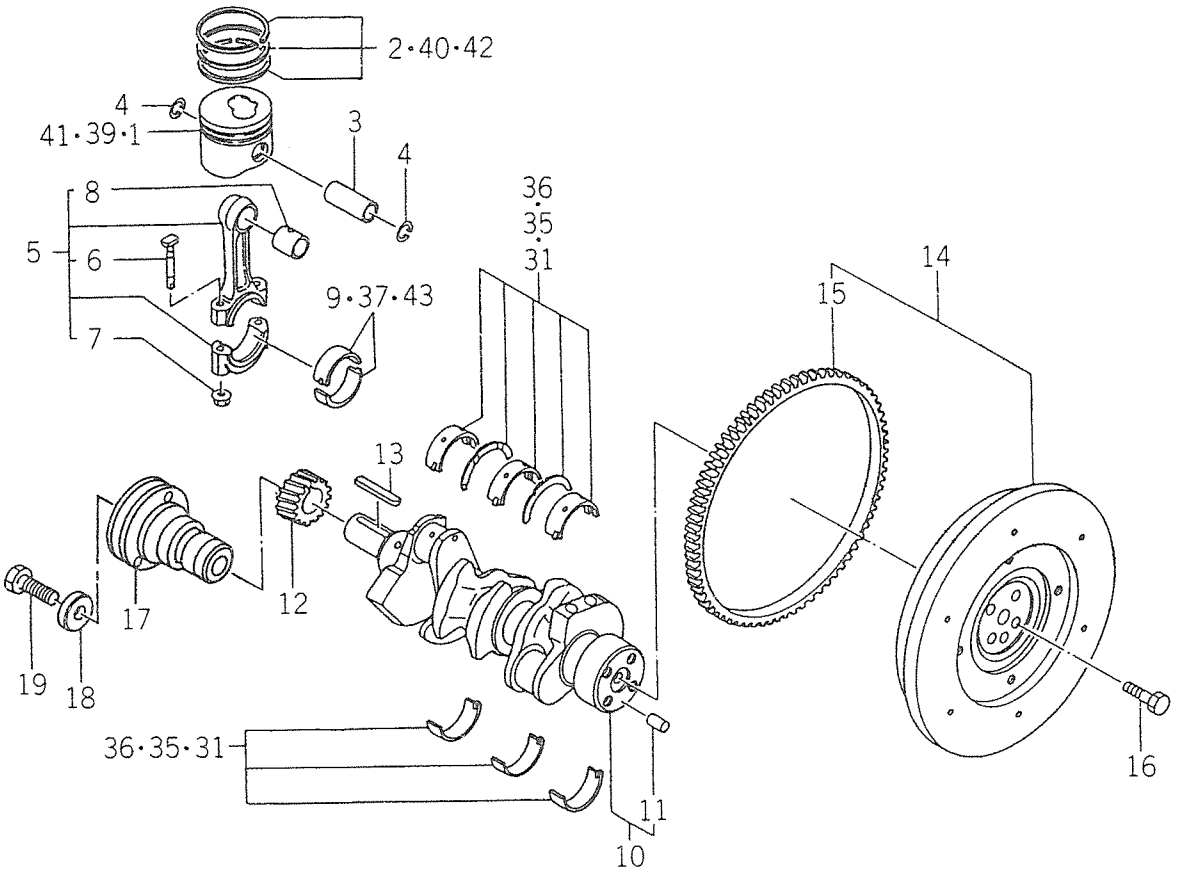
2·40·42
4
41·39·1
3
4
8
5
6
7
9·37·43
36
35
31
14
15
13
17
12
19
18
36·35·31
11
10
16

FIG #	7

KEY#	SPC	CHG	PART CODE	DESCRIPTION	QTY	ITC	S.C	HHH HHH HHH 444 444 EEE 888 888 245 CCC EEE 000 EEE 245 245 000 000	T.F	FROM	UPTO	REMARKS
1			6212-111-015-00	PISTON	2			000 000 000				
2			6212-121-008-00	PING(PISTON) SET	2			000 000 000				
3			6212-211-001-10	PIN,PISTON	2			000 000 000				
4			6209-587-001-00	RING,SNAP	4			000 000 000				
5			6212-230-003-00	ROD,CONNECTING	2		1	000 000 000				
6			6212-235-001-00	BOLT,CONN ROD	4		2	000 000 000				
7			6894-240-902-00	NUT,FLANGE	4		2	000 000 000				
8			6212-251-002-00	BUSH,CONN ROD	2		2	000 000 000				
9			6212-261-002-00	BEARING,CONN ROD	4			000 000 000				
10			6212-310-010-00	CRANK SHAFT	1		1	000 000 000				
11			6908-161-018-00	PIN	1		2	000 000 000				
12			6212-521-002-00	GEAR,CRANK SHAFT	1			000 000 000				
13			6908-000-750-00	KEY	1			000 000 000				
14			6212-330-013-30	FLYWHEEL	1		1	000 000 000				
15			6212-333-001-00	GEAR,RING	1		2	000 000 000				
16			6509-000-018-10	BOLT	4			000 000 000				
17			6212-371-014-00	PULLEY	1			000 000 000				
18			6212-379-001-00	WASHER	1			000 000 000				
19			6901-066-645-00	BOLT	1			000 000 000				
31			6211-510-002-00	BEARING,CRANK	1			000 000 000				
35			6211-540-002-00	BEARING,CRANK	1			RRR RRR RRR				
36			6211-560-002-00	BEARING,CRANK	1			RRR RRR RRR				
37			6212-264-002-00	BEARING,COMN ROD	4			RRR RRR RRR				
39			6212-114-015-00	PISTON(OV/050)	2			RRR RRR RRR				
40			6212-124-008-00	RING(PISTON/OV050SET	2			RRR RRR RRR				
41			6212-116-015-00	PISTON(OV/100)	2			RRR RRR RRR				
42			6212-126-008-00	RING(PISTON/OV100SET	2			RRR RRR RRR				
43			6212-266-002-00	BEARING,COMN ROD	4			RRR RRR RRR				

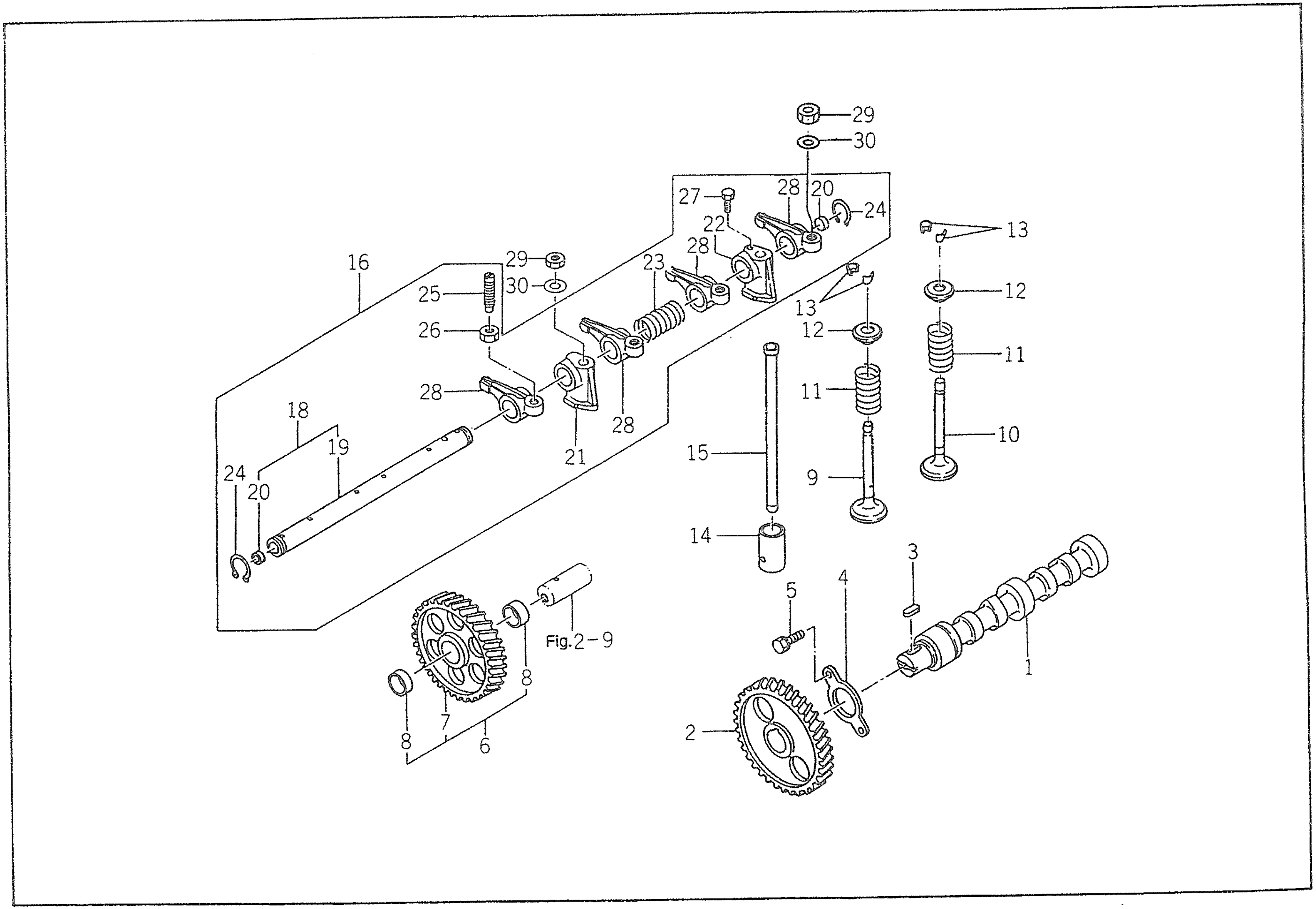
29
30
27
28
20
24
22
13
28
16
29
23
30
25
12
13
26
12
11
28
11
21
28
18
19
10
15
24
20
9
14
3
5
4
Fig.2−9
1
8
7
2
8
6

FIG #	8

KEY#	SPC	CHG	PART CODE	DESCRIPTION	QTY	ITC	S.C	HHH HHH HHH 444 444 EEE 888 888 245 CCC EEE 000 EEE 245 245 000 000	T.F	FROM	UPTO	REMARKS
1			6212-511-004-00	CAM SHAFT	1			000 000 000				
2			6212-522-003-00	GEAR,CAMSHAFT	1			000 000 000				
3			6908-000-716-00	KEY	1			000 000 000				
4			6212-535-001-00	PLATE,THRUST	1			000 000 000				
5			6901-910-612-00	BOLT,SEMS/M6X12	2			000 000 000				
6			6212-523-003-00	GEAR,IDLE	1			000 000 000				
7			6212-523-004-00	GEAR,IDLE	1			000 000 000				
8			6212-528-001-00	BUSH,IDLE GEAR	2			000 000 000				
9			6212-551-001-00	VALVE,INTAKE	2			000 000 000				
10			6212-552-001-00	VALVE,EXHAUST	2			000 000 000				
11			6212-561-001-00	SPRING,VALVE	4			000 000 000				
12			6212-563-001-00	SEAT,VALVE SPRING	4			000 000 000				
13			6212-565-001-00	CUTTER,VALVE	8			000 000 000				
14			6212-571-001-00	TAPPET	4			000 000 000				
15			6212-575-001-00	ROD,PUSH	4			000 000 000				
16			6212-600-003-00	SHAFT,ROCKER	1		1	000 000 000				
18			6212-620-002-00	SHAFT,ROCKER ARM	1		2	000 000 000				
19			6212-621-003-00	SHAFT,ROCKER ARM	1		3	000 000 000				
20			6212-626-002-00	PLUG	2		3	000 000 000				
21			6212-628-004-00	BRACKET ROCKER SHAFT	1		2	000 000 000				
22			6212-628-005-00	BRACKET,ROCKER SHAFT	1		2	000 000 000				
23			6209-940-001-00	SPRING	1		2	000 000 000				
24			V704-140-016-00	RING,SNAP/16 C	2		2	000 000 000				
25			6212-616-001-00	SCREW,ADJUST	4		2	000 000 000				
26			6909-111-508-00	NUT	4		2	000 000 000				
27			6209-000-002-00	BOLT	1		2	000 000 000				
28			6212-611-003-00	ARM,ROCKER	4		2	000 000 000				
29			6909-110-508-00	NUT/M8	2			000 000 000				
30			6909-164-508-00	WASHER,PL/M8	2			000 000 000				

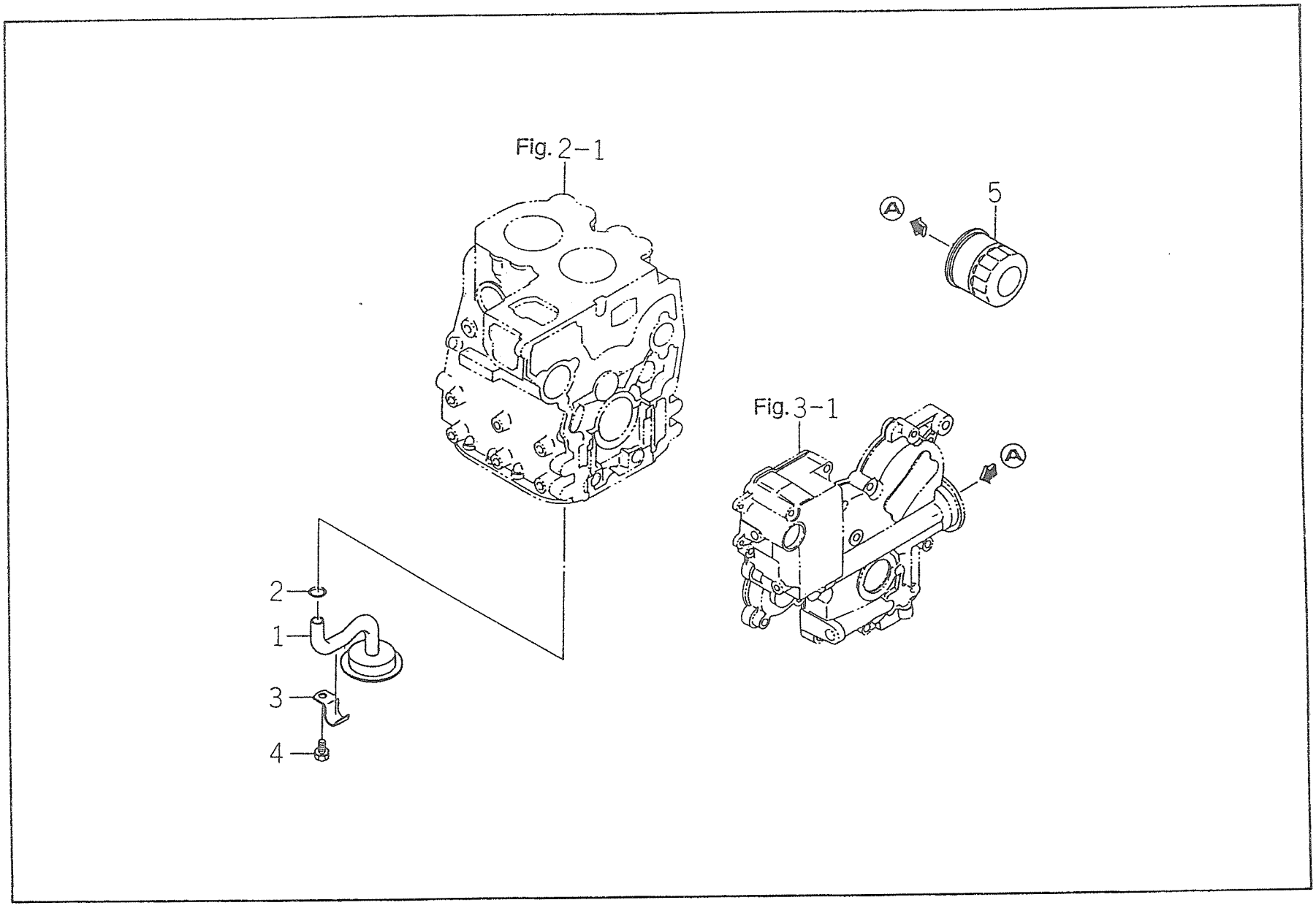
Fig. 2-1
5
Ⓐ
Fig. 3-1
Ⓐ
2
1
3
4

FIG #	9

HHH HHH HHH
444 444 EEE
888 888 245
CCC EEE 000
EEE 245
245 000
000

KEY#	SPC	CHG	PART CODE	DESCRIPTION	QTY	ITC	S.C		T.F	FROM	UPTO	REMARKS
1			6213-140-004-00	STRAINER	1			000 000 000				
2			V720-102-401-50	O-RING/P15	1			000 000 000				
3			6213-149-001-00	CLAMP,STRAINER	1			000 000 000				
4			6901-910-816-00	BOLT,SEMS/M8X16	1			000 000 000				
5			6213-240-002-00	CARTRIDGE,OIL FILTER	1			000 000 000				

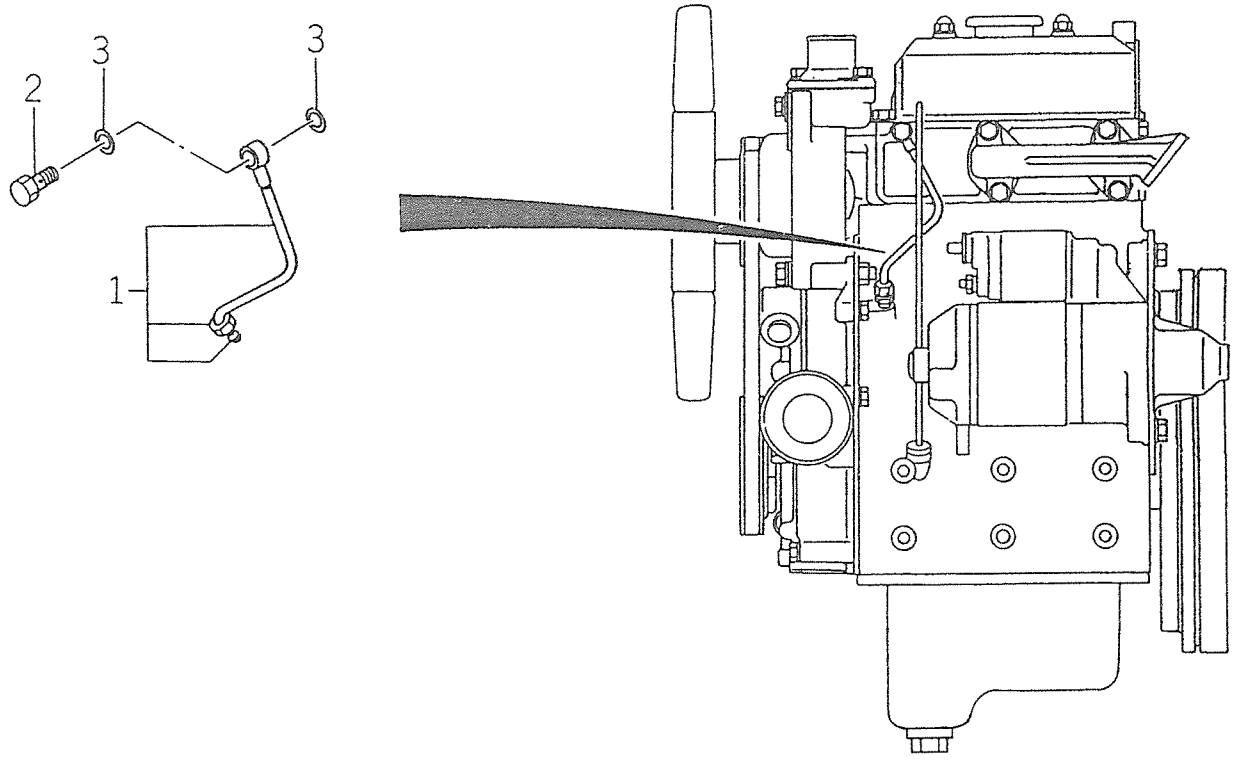
2
3
3
1

FIG #	10

HHH HHH HHH
444 444 EEE
888 888 245
CCC EEE 000
EEE 245
245 000
000

KEY#	SPC	CHG	PART CODE	DESCRIPTION	QTY	ITC	S.C		T.F	FROM	UPTO	REMARKS
1			6213-311-003-10	PIPE,OIL	1			000 000 000				
2			6909-906-105-10	BOLT,JOINT	1			000 000 000				
3			6909-920-843-00	PACKING	2			000 000 000				

FIG.#	11

WATER PUMP

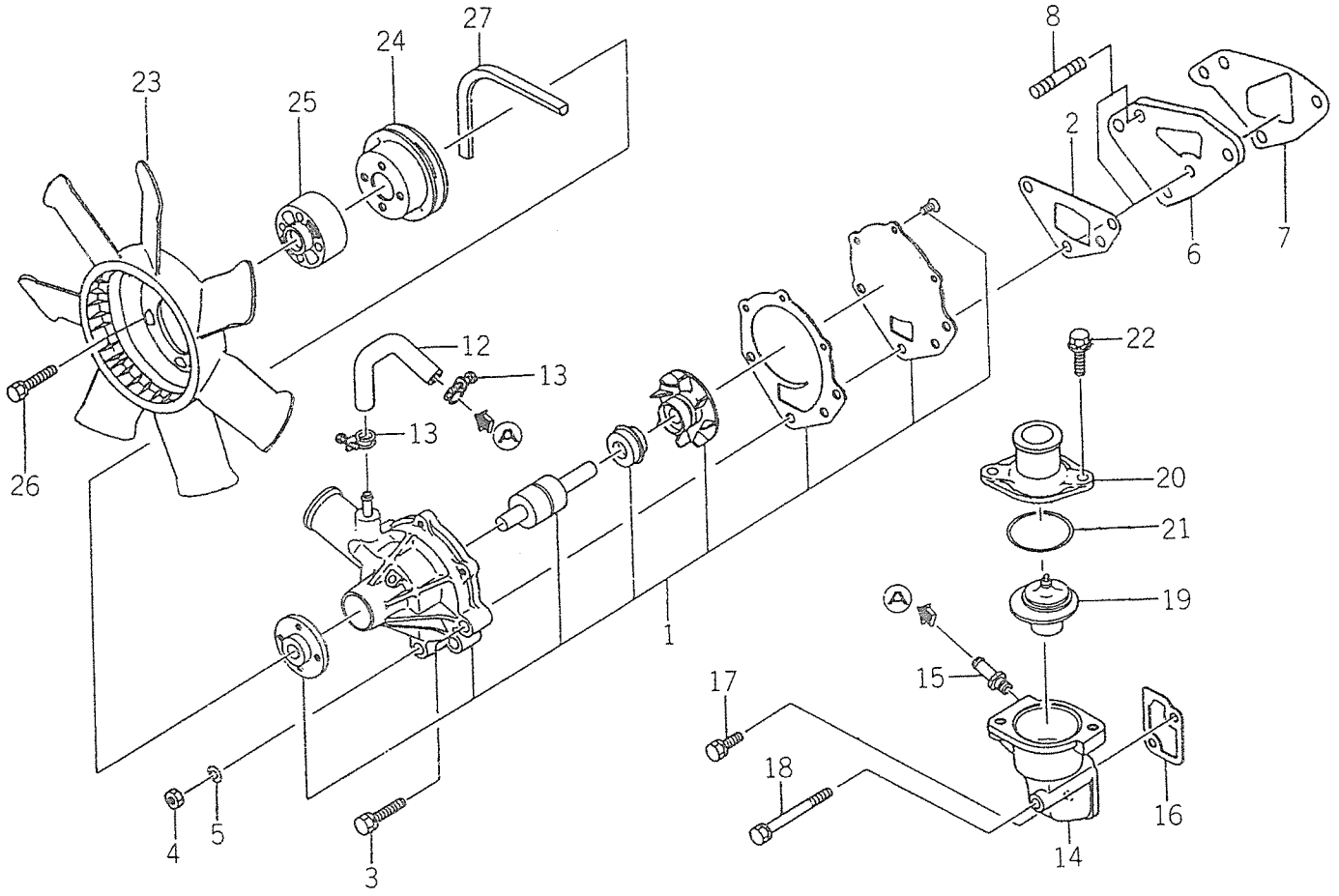

FIG # 11

HHH HHH HHH
444 444 EEE
888 888 245
CCC EEE 000
EEE 245
245 000
000

P. 22

KEY#	SPC	CHG	PART CODE	DESCRIPTION	QTY	ITC	S.C	T.F	FROM	UPTO	REMARKS
1			6213-610-005-00	PUMP,WATER ASSY	1		000 000 000				
2			6213-614-003-00	GASKET,WATER PUMP	1		000 000 000				
3			6901-910-845-00	BOLT,SEMS/M8X45	1		000 000 000				
4			6909-110-508-00	NUT/M8	2		000 000 000				
5			6909-150-508-00	WASHER	2		000 000 000				
6			6213-619-005-00	SPACER,WATER PUMP	1		000 000 000				
7			6213-614-006-00	GASKET,SPACER	1		000 000 000				
8			6209-300-002-00	STUD	2		000 000 000				
9			6901-910-820-00	BOLT,SEMS/M8X20	1		000 000 000				
10			6909-110-508-00	NUT/M8	1		000 000 000				
11			6909-150-508-00	WASHER	1		000 000 000				
12			6213-729-001-00	HOSE,RUBBER	1		000 000 000				
13			1417-102-005-00	BAND, HOSE	2		000 000 000				
14			6213-716-001-10	HOUSING,THERMOSTAT	1		000 000 000				
15			6213-721-003-00	PIPE,PUMP HOUSING	1		000 000 000				
16			6213-743-002-00	GASKET,HOUSING	1		000 000 000				
17			6901-910-820-00	BOLT,SEMS/M8X20	1		000 000 000				
18			6209-030-006-00	BOLT/M8X75	1		000 000 000				
19			6513-770-022-10	THERMOSTAT	1		000 000 000				
20			6213-711-003-20	PIPE,WATER OUTLET	1		000 000 000				
21			V723-102-005-50	O-RING	1	9	000 000 000				
22			6901-970-825-00	BOLT,SEMS/M8X25	2		000 000 000				
23			6213-660-006-00	FAN,COOLING	1		000 000 000				
24			6213-641-004-00	PULLEY,WATER PUMP	1		000 000 000				
25			6213-669-002-00	SPACER,FAN/39	1		000 000 000				
26			6209-030-041-00	BOLT	4		000 000 000				
27			6213-671-002-10	BELT,V HM/33.5	1		000 000 000				

FIG.#	12

MANIFOLD (INLET) · (EXHAUST)

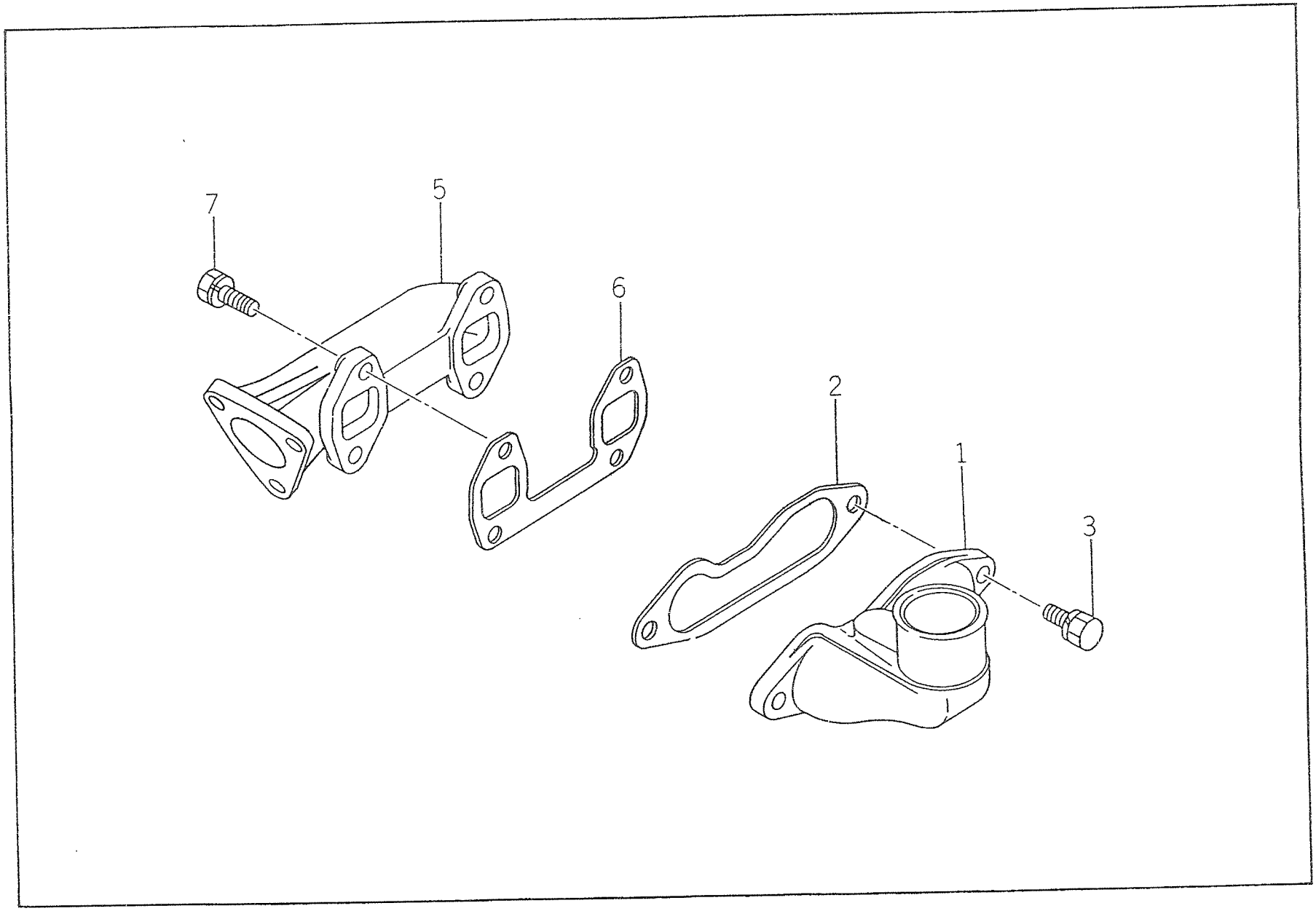

FIG #	12

HHH HHH HHH
444 444 EEE
888 888 245
CCC EEE 000
EEE 245
245 000
000

KEY#	SPC	CHG	PART CODE	DESCRIPTION	QTY	ITC	S.C		T.F	FROM	UPTO	REMARKS
1			6214-111-013-00	MANIFOLD, /	1			000 000 000				
2			6214-115-002-10	GASKET,MANIFOLD	1			000 000 000				
3			6901-910-820-00	BOLT,SEMS/M8X20	2			000 000 000				
5			6214-141-015-00	MANIFOLD,EXHAUST	1			000 000 000				
6			6214-145-001-10	GASKET,MANIFOLD/EXH	1			000 000 000				
7			6901-910-825-00	BOLT(WS)	4			000 000 000				

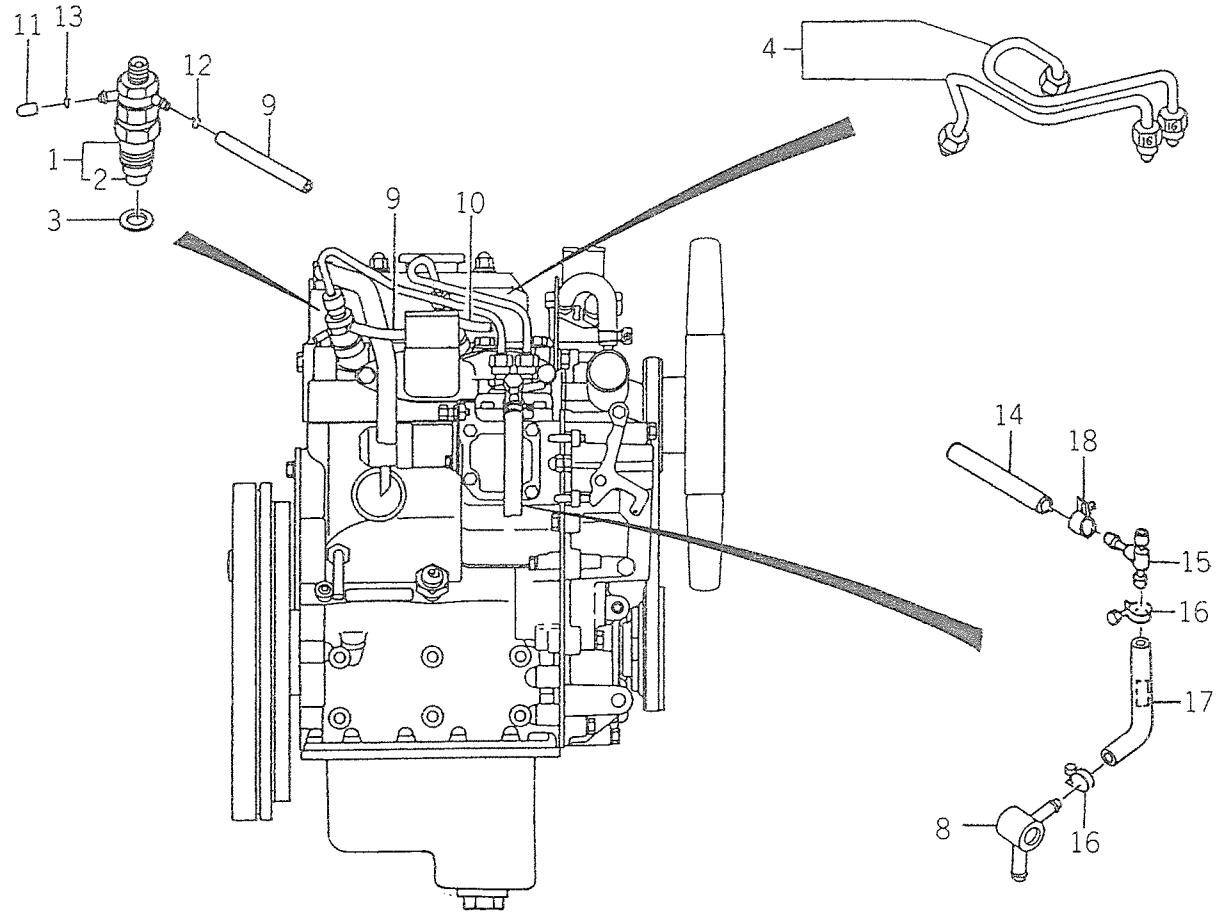
11
13
12
9
1
2
3
4
9
10
14
18
15
16
17
8
16

FIG # 13

HHH HHH HHH
444 444 EEE
888 888 245
CCC EEE 000
EEE 245
245 000
000

KEY#	SPC	CHG	PART CODE	DESCRIPTION	QTY	ITC	S.C	T.F	FROM	UPTO	REMARKS
1			6215-300-005-00	NOZZLE,INJ.ASSY	2		1				
2			6215-311-005-00	NOZZLE	2		2				
3			6215-315-002-00	GASKET,NOZZLE	2						
4			6215-410-034-10	PIPE,INJECTION	1						
8			6215-412-001-10	CONNECTOR,FILTER	1						
9			6209-360-010-00	HOSE,RUBBER	1						
10			6509-360-912-10	HOSE RUBBER	1						
11			6515-419-014-00	CAP	1						
12			6509-704-059-00	CLIP	3						
13			6909-915-163-00	CLIP	1						
14			3659-310-004-00	HOSE/07X13X120	1						
15			3632-360-036-00	JOINTT-TYPE 2	1						
16			3741-141-005-00	BAND,HOSE	2						
17			6215-419-001-00	TUBE,ORIFICE	1						
18			3632-360-008-00	CLIP,HOSE	1						

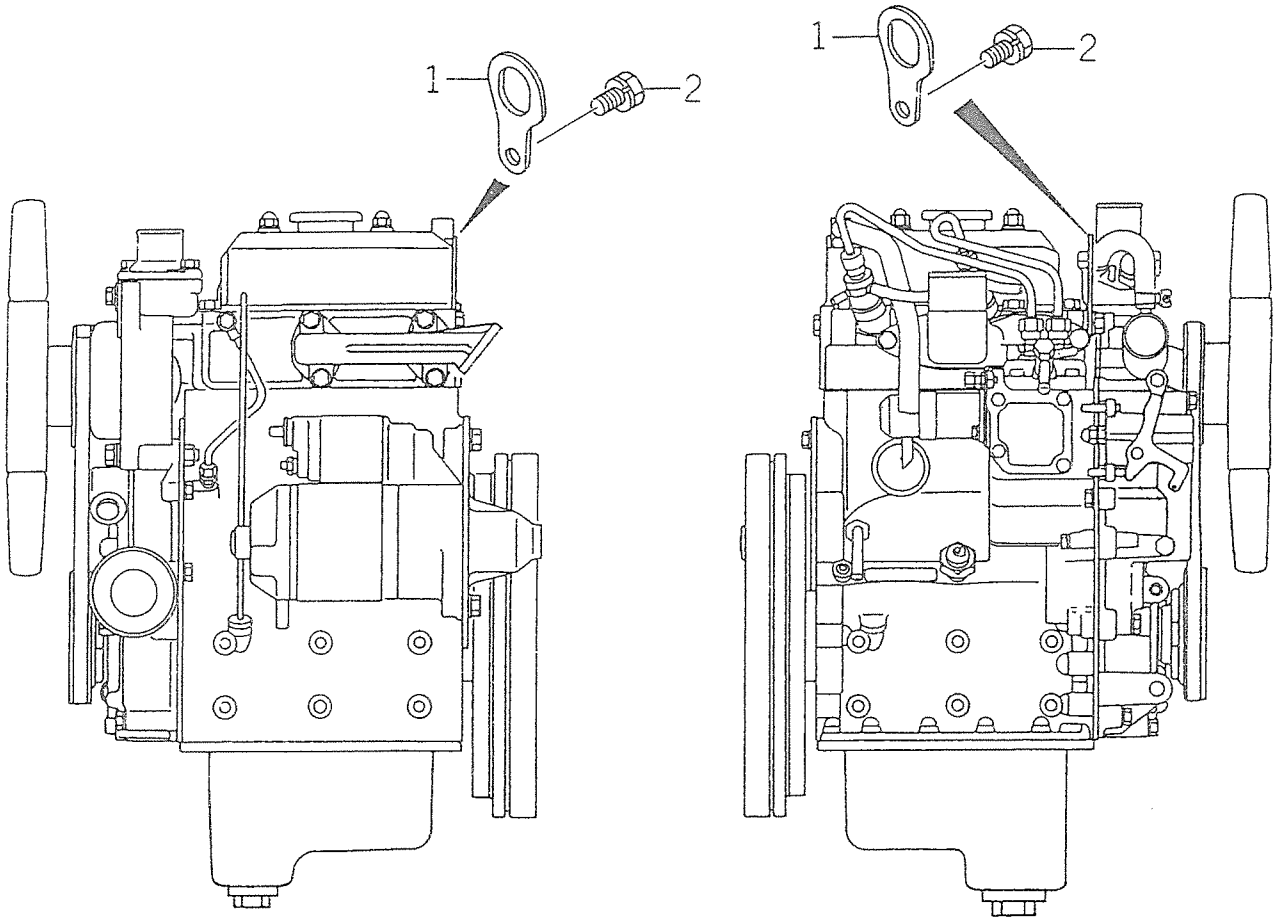
1
2
1
2

FIG # 14

HHH HHH HHH
444 444 EEE
888 888 245
CCC EEE 000
EEE 245
245 000
000

KEY#	SPC	CHG	PART CODE	DESCRIPTION	QTY	ITC	S.C		T.F	FROM	UPTO	REMARKS
1			6211-777-007-10	HANGER	2			000 000 000				
2			6209-030-081-00	BOLT/M10X1.25X18	2			000 000 000				

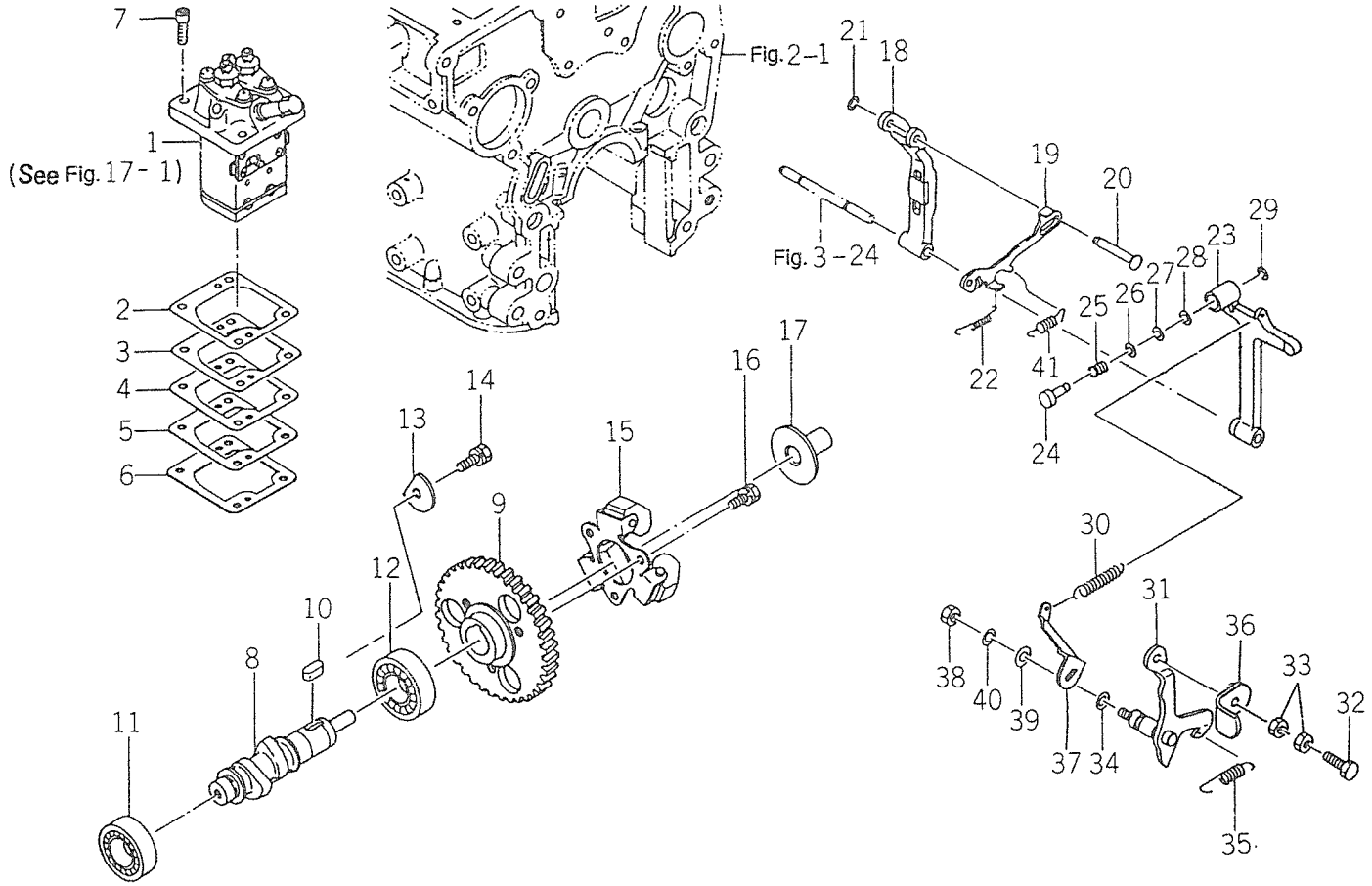
7
1
(See Fig. 17 - 1)
2
3
4
5
6
Fig. 2-1
21
18
19
20
Fig. 3-24
22
41
25
26
27
28
23
29
24
14
13
15
16
17
9
12
10
8
11
30
31
36
33
38
40
39
37
34
32
35

FIG #	15

HHH HHH HHH
444 444 EEE
888 888 245
CCC EEE 000
EEE 245
245 000
000

KEY#	SPC	CHG	PART CODE	DESCRIPTION	QTY	ITC	S.C	T.F	FROM	UPTO	REMARKS
1			6215-600-057-00	PUMP,INJ ASSY	1		1				
2			6219-752-011-00	SHIM,INJ PUMP	1						
3			6219-752-012-00	SHIM,INJ PUMP	1						
4			6219-752-013-00	SHIM,INJ PUMP	1						
5			6219-752-014-00	SHIM,INJ PUMP	1						
6				SHIM,INJ PUMP	1		A				
7			6209-056-001-00	BOLT/M6X18	4						
8			6215-621-003-20	SHIM,INJ PUMP	1						
9			6212-524-002-00	GEAR,INJ PUMP	1						
10			6908-000-716-00	KEY	1						
11			V600-110-620-30	BEARING,RB/6203	1						
12			V600-110-600-40	BEARING,RB/6004	1						
13			6212-535-002-00	PLATE,THRUST INJPUMP	1						
14			6901-910-612-00	BOLT,SEMS/M6X12	1						
15			6215-520-001-00	FLYWEIGHT	1						
16			6209-030-043-00	BOLT/M6X10	3						
17			6215-526-001-10	PIECE,THRUST	1						
18			6215-541-001-00	ARM,FLOATING	1						
19			6215-543-003-10	LINK,CONTROL	1						
20			6215-542-002-00	PIN,CONTROL LINK	1						
21			V710-140-004-00	RING,SNAP/ 4 E	1						
22			6215-549-003-00	SPRING,SETTING	1						
23			6215-541-002-10	ARM,TENSION	1						
24			6215-549-004-10	PIN,ADAPTER	1						
25			6215-536-001-00	SPRING,ADAPTER	1						
26			6215-549-006-00	SHIM,ADAPTER	2						
27			6215-549-009-00	SHIM,ADAPTER	2						
28			6215-549-010-00	SHIM,ADAPTER	2						
29			V710-140-004-00	RING,SNAP/ 4 E	1						
30			6215-531-005-00	SPRING,GOVERNOR	1						
31			6215-541-003-10	LEVER,CONTROL	1						
32			6209-044-001-00	BOLT/M6X18	1						
33			6909-111-406-00	NUT	2						
34			V720-101-900-80	O-RING/P 8	1						
35			6209-580-002-10	SPRING,RETURN	1						
36			6215-549-021-00	PLATE,CONTROL VALVE	1						
37			6215-549-007-00	ARM,CONTROL	1						
38			6909-110-406-00	NUT	1						
39			V411-260-006-00	WASHER / M6	1						
40			6909-150-506-00	WASHER,SP/M6	1						
41			6215-549-008-00	SPRING,STARTING	1						

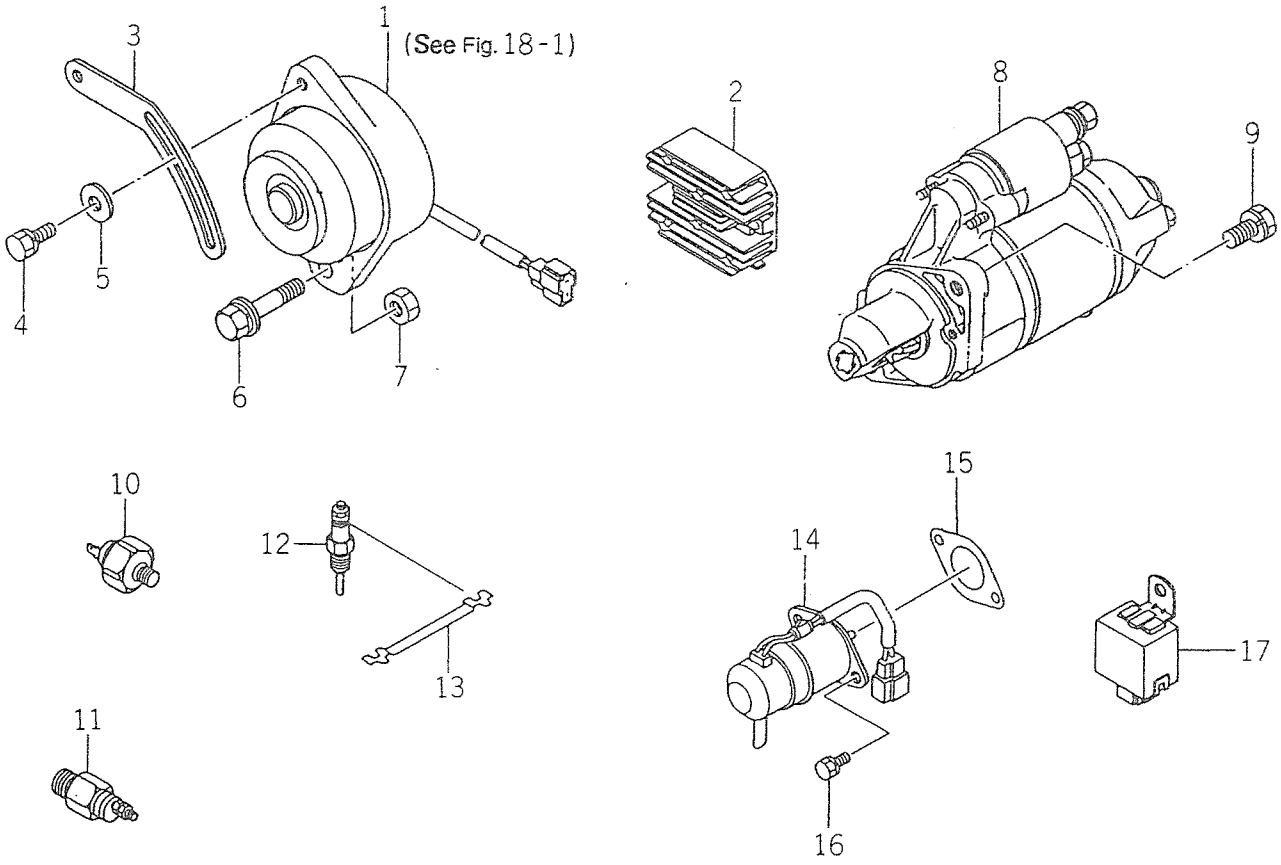
1
(See Fig. 18-1)
2
3
4
5
6
7
8
9
10
11
12
13
14
15
16
17

FIG #	16

HHH HHH HHH
444 444 EEE
888 888 245
CCC EEE 000
EEE 245
245 000
000

KEY#	SPC	CHG	PART CODE	DESCRIPTION	QTY	ITC	S.C		T.F	FROM	UPTO	REMARKS
1			6281-200-007-00	GENERATOR/12V-8.5A	1		1	000 000 000				
2			6281-270-001-00	REGULATOR	1			000 000 000				
3			6213-674-004-10	PLATE,ADJUST	1			000 000 000				
4			6901-910-820-00	BOLT,SEMS/M8X20	1			000 000 000				
5			6909-164-708-00	WASHER,PL/M8	1			000 000 000				
6			6894-207-904-00	BOLT/M10X1.25X65	1			000 000 000				
7			6909-110-410-00	NUT/M10	1			000 000 000				
8			6281-100-004-00	STARTER	1			000 000 000				
9			6901-911-025-00	BOLT	2			000 000 000				
10			6281-971-001-00	SWITCH,OIL PRESSURE	1			000 000 000				
11			6582-450-014-00	SWITCH,THERMETER	1			000 000 000				
12			6281-410-002-20	PLUG,GLOW	2			000 000 000				
13			6219-732-003-00	CONNECTOR,GLOW PLUG	1			000 000 000				
14			6281-910-001-00	SOLENOID	1			000 000 000				
15			6209-630-002-00	GASKET,SOLENOID	1			000 000 000				
16			6901-910-612-00	BOLT,SEMS/M6X12	2			000 000 000				
17			6281-920-001-00	RELAY,SOLENOID	1			000 000 000				

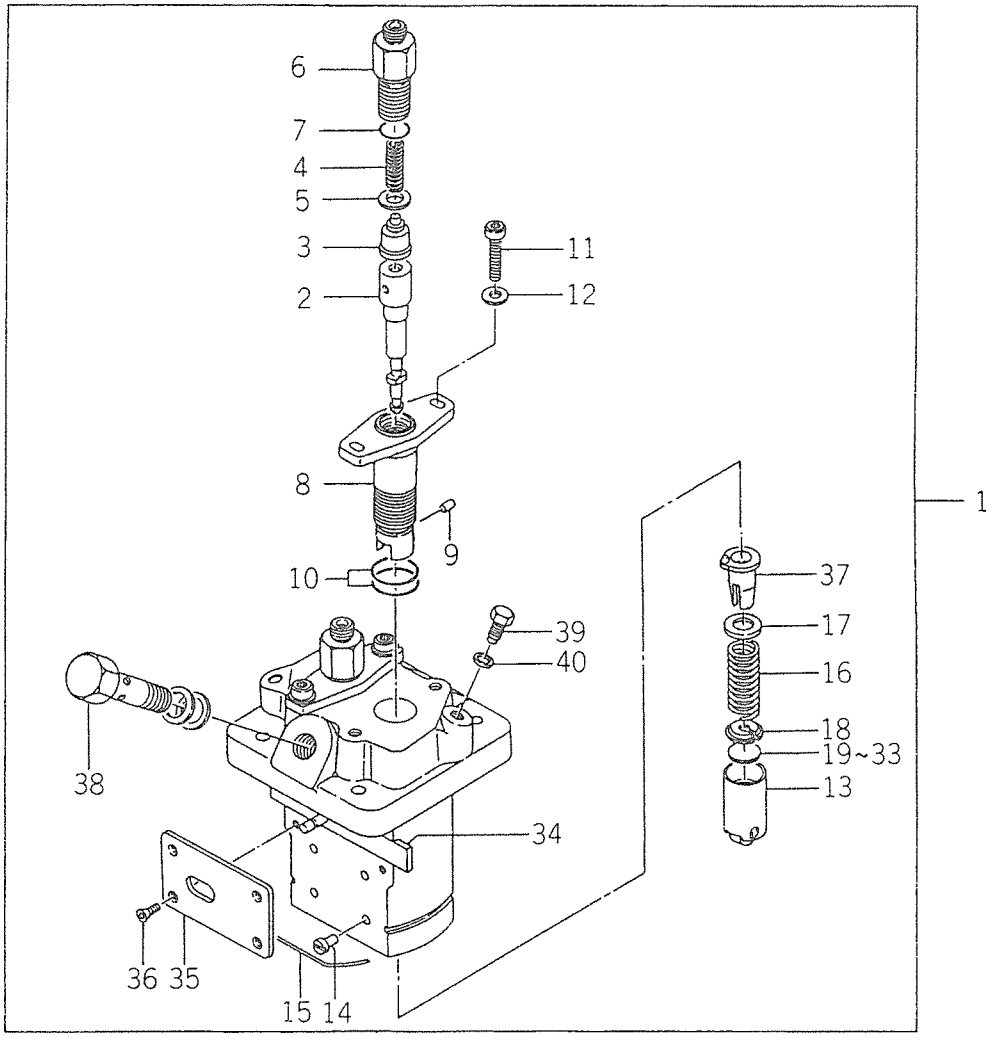
6
7
4
5
3
2
11
12
8
9
10
39
40
38
34
36
35
15
14
1
37
17
16
18
19~33
13

FIG #	17

HHH HHH HHH
444 444 EEE
888 888 245
CCC EEE 000
EEE 245
245 000
000

P. 34

KEY#	SPC	CHG	PART CODE	DESCRIPTION	QTY	ITC	S.C	T.F	FROM	UPTO	REMARKS
1			6215-600-057-00	PUMP,INJ ASSY	1		1				
2			5014-015-396-20	PLUNGER ASSY	2		2				
3			5014-011-036-20	DELIVERY VALVE	2		2				
4			5014-011-232-00	SPRING,D.V.	2		2				
5			5014-011-522-00	GASKET	2		2				
6			5014-011-672-20	HOLDER,D.V.	2		2				
7			5001-655-012-20	O RING	2		2				
8			5014-013-100-20	SLEEVE FLANGE	2		2				
9			5014-027-100-00	PIN	2		2				
10			5001-655-016-20	O RING	4		2				
11			5014-012-400-00	SCREW	4		2				
12			5001-401-061-40	WASHER	4		2				
13			5014-020-023-20	TAPPET	2		2				
14			5014-021-203-00	PIN	2		2				
15			5014-021-308-00	SNAP RING	1		2				
16			5014-021-520-00	SPRING,PLUNGER	2		2				
17			5014-021-613-00	SPRING SEAT	2		2				
18			5014-025-429-00	SPRING SEAT	2		2				
19			5014-025-414-00	PLATE/T=1.8	AR		2				
20			5014-025-415-00	PLATE/T=1.85	AR		2				
21			5014-025-416-00	PLATE/T=1.90	AR		2				
22			5014-025-417-00	PLATE/T=1.95	AR		2				
23			5014-025-418-00	PLATE/T=2.00	AR		2				
24			5014-025-419-00	PLATE/T=2.05	AR		2				
25			5014-025-420-00	PLATE/T=2.10	AR		2				
26			5014-025-421-00	PLATE/T=2.15	AR		2				
27			5014-025-422-00	PLATE/T=2.20	AR		2				
28			5014-025-423-00	PLATE/T=2.25	AR		2				
29			5014-025-424-00	PLATE/T=2.30	AR		2				
30			5014-025-425-00	PLATE/T=2.35	AR		2				
31			5014-025-426-00	PLATE/T=2.40	AR		2				
32			5014-025-427-00	PLATE/T=2.45	AR		2				
33			5014-025-428-00	PLATE/T=2.50	AR		2				
34			5014-024-332-21	CONTROL ROD	1		2				
35			5014-026-204-00	PLATE	1		2				
36			5014-025-200-00	SCREW	4		2				
37			5014-024-135-20	CONTROL SLEEVE	2		2				
38			5014-040-226-20	EYE BOLT ASSY	1		2				
39			5014-042-024-00	BOLT	1		2				
40			5002-650-610-40	GASKET	1		2				

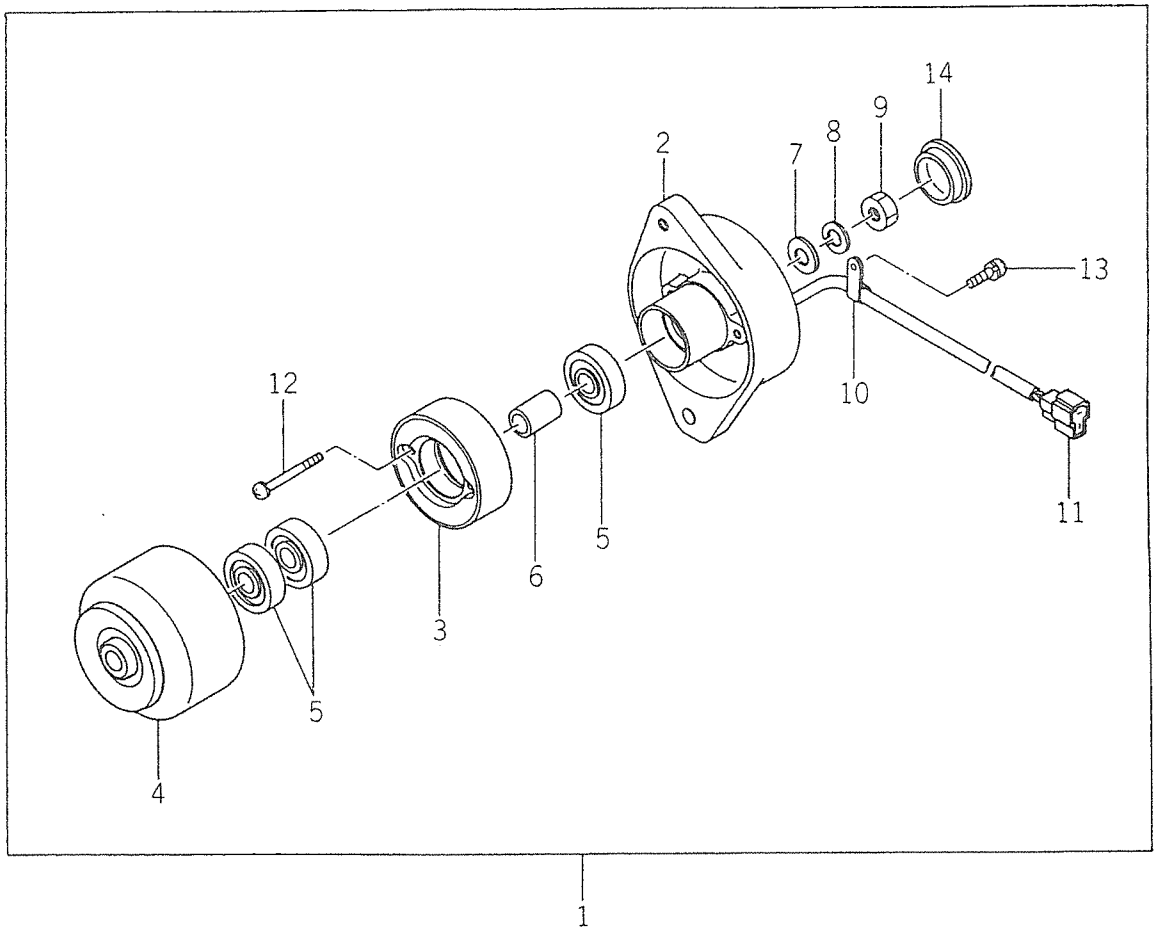
14
9
8
7
2
13
10
12
11
6
5
3
5
4
1

FIG #	18

KEY#	SPC	CHG	PART CODE	DESCRIPTION	QTY	ITC	S.C	HHH HHH HHH 444 444 EEE 888 888 245 CCC EEE 000 EEE 245 245 000 000	T.F	FROM	UPTO	REMARKS
1			6281-200-007-00	GENERATOR/12V-8.5A	1		1	000 000 000				
2			6281-213-007-00	PLATE	1		2	000 000 000				
3			6281-211-002-00	STATER	1		2	000 000 000				
4			6281-222-005-00	PULLEY	1		2	000 000 000				
5			6281-229-020-00	BEARING,RBB	1		2	000 000 000				
6			6281-229-021-00	COLLER	1		2	000 000 000				
7			6281-229-022-00	WASHER	1		2	000 000 000				
8			6281-229-023-00	WASHER	1		2	000 000 000				
9			6281-229-024-00	NUT	1		2	000 000 000				
10			6281-229-025-00	CLAMP	1		2	000 000 000				
11			6281-229-026-00	COUPLER	1		2	000 000 000				
12			6281-229-027-00	SCREW	1		2	000 000 000				
13			6281-229-028-00	SCREW	1		2	000 000 000				
14			6281-214-005-00	CAP	1		2	000 000 000				

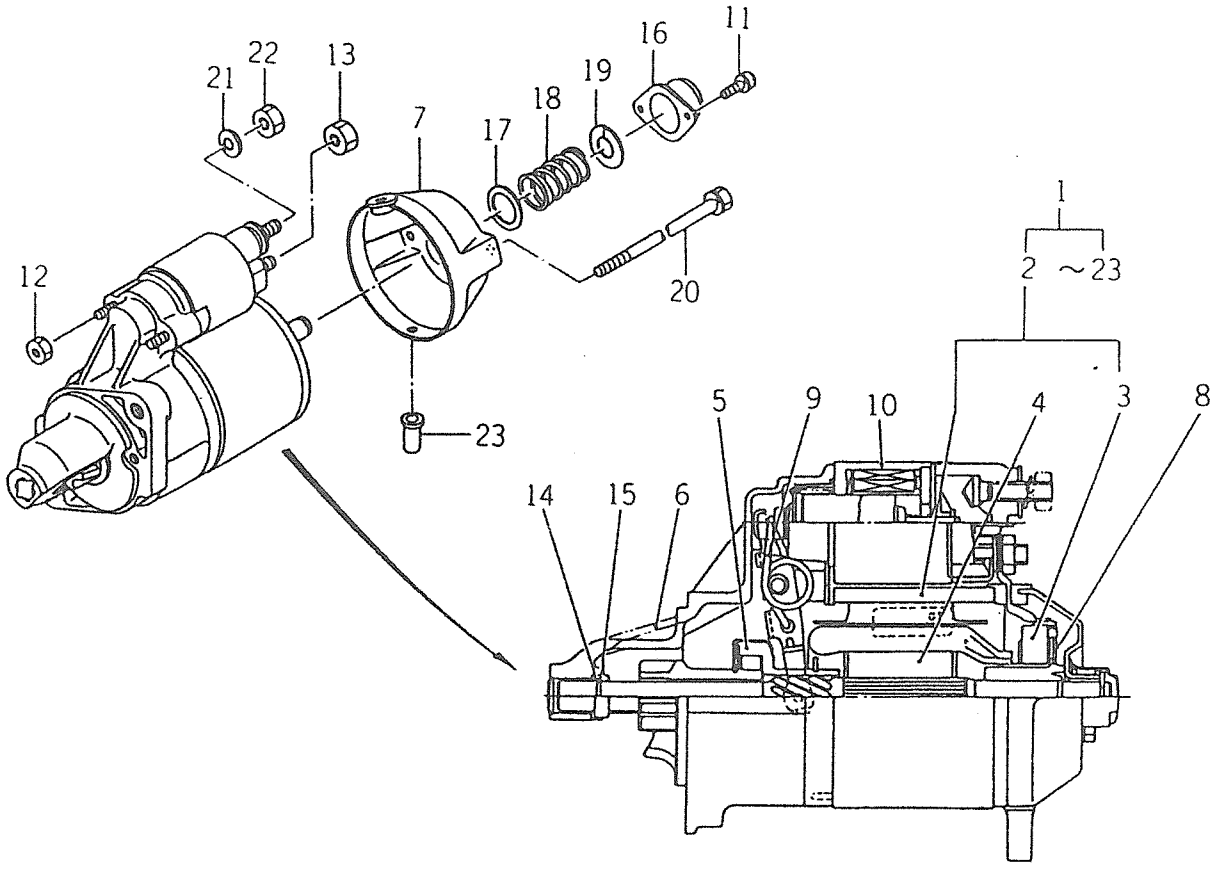
1
2 ~23
11
12
13
16
17
18
19
20
21
22
23
3
4
5
6
7
8
9
10
14
15

FIG # 18A

P 36-2

KEY#	SPC	CHG	PART CODE	DESCRIPTION	QTY	ITC	S-C	EEE 444 444 / 245 888 888 / 000 EEE CCC / 245 EEE / 000 245 / 000	T-F	FROM	UPTO	REMARKS
1			6281-100-004-00	STARTER ASSY	1		1	000 000 000				
2			6281-111-004-00	YOKE,STARTER ASSY	1		2	000 000 000				
3			6281-119-006-00	KIT,STARTER/BRUSH	2		3	000 000 000				
4			6281-121-005-00	ARMATURE,STARTERASSY	1		2	000 000 000				
5			6281-124-006-00	CLUTCH,STARTER ASSY	1		2	000 000 000				
6			6281-129-027-00	HOUSING,STARTER ASSY	1		2	000 000 000				
7			6281-115-006-00	FRAME,STARTERENDASSY	1		2	000 000 000				
8			6281-118-004-00	HOLDER,BRUSH ASSY	1		2	000 000 000				
9			6281-127-001-00	LEVER,STARTER DRIVE	1		2	000 000 000				
10			6281-151-008-00	SWITCH,MAGNETIC ASSY	1		2	000 000 000				
11			6281-129-028-00	SCREW,WS	2		2	000 000 000				
12			6281-129-029-00	NUT	2		2	000 000 000				
13			6281-129-030-00	NUT	1		2	000 000 000				
14			6281-129-031-00	RING,SNAP	1		2	000 000 000				
15			6281-129-032-00	NUT,PINION STOP	1		2	000 000 000				
16			6281-115-007-00	COVER,FRAME END	1		2	000 000 000				
17			6281-129-033-00	SEAL,STARTER	1		2	000 000 000				
18			6281-129-034-00	SPRING,STARTER BRAKE	1		2	000 000 000				
19			6281-129-035-00	PLATE,LOCK	1		2	000 000 000				
20			6281-129-036-00	BOLT	2		2	000 000 000				
21			6909-150-508-00	WASHER,WS	1		2	000 000 000				
22			6909-110-408-00	NUT	1		2	000 000 000				
23			6281-129-037-00	COVER	1		2	000 000 000				

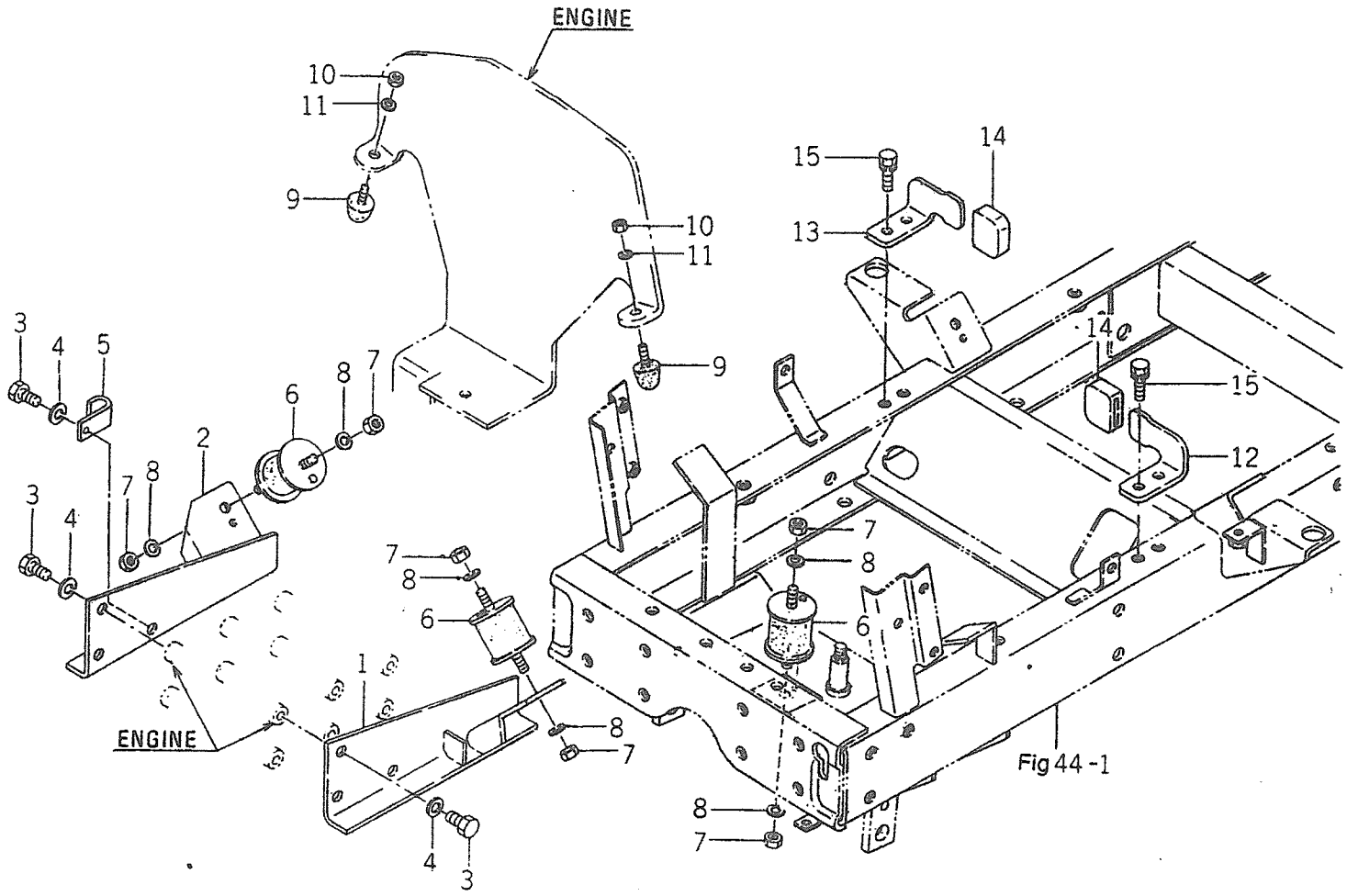
ENGINE
ENGINE
10
11
9
10
11
9
15
14
13
14
15
12
3
4
5
2
6
8
7
3
4
7
8
7
8
6
1
8
7
4
3
8
7
6
Fig 44 -1

FIG #	19

KEY#	SPC	CHG	PART CODE	DESCRIPTION	QTY	ITC	S.C	HHH HHH HHH 444 444 EEE 888 888 245 CCC EEE 000 EEE 245 245 000 000	T.F	FROM	UPTO	REMARKS
1			1593-101-210-40	BRACKET,ENGINE/LH	1			000 000 000				
2			1593-101-220-40	BRACKET,ENGINE/RH	1			000 000 000				
3			V203-461-002-00	BOLT/M10X1.25X20	6			000 000 000				
4			V401-160-010-00	WASHER,SP/M10	6			000 000 000				
5			3737-172-011-00	CLAMP,HARNESS	1			000 000 000				
6			1593-101-003-20	INSULATOR	3			000 000 000				
7			V304-260-008-00	NUT/M 8	6			000 000 000				
8			V401-160-008-00	WASHER,SP/M 8	6			000 000 000				
9			3631-221-001-00	CUSHION,PEDAL/RUBBER	2			000 000 000				
10			V301-260-006-00	NUT/M 6	2			000 000 000				
11			V401-160-006-00	WASHER,SP/M 6	2			000 000 000				
12			1593-101-009-10	GUIDE/LH ENGINE	1			000 000 000				
13			1593-101-011-10	GUIDE/RH ENGINE	1			000 000 000				
14			1593-101-012-00	STOPPER	2			000 000 000				
15			V211-260-802-50	BOLT/S	4			000 000 000				

FIG.# 20

RADIATOR SYSTEM

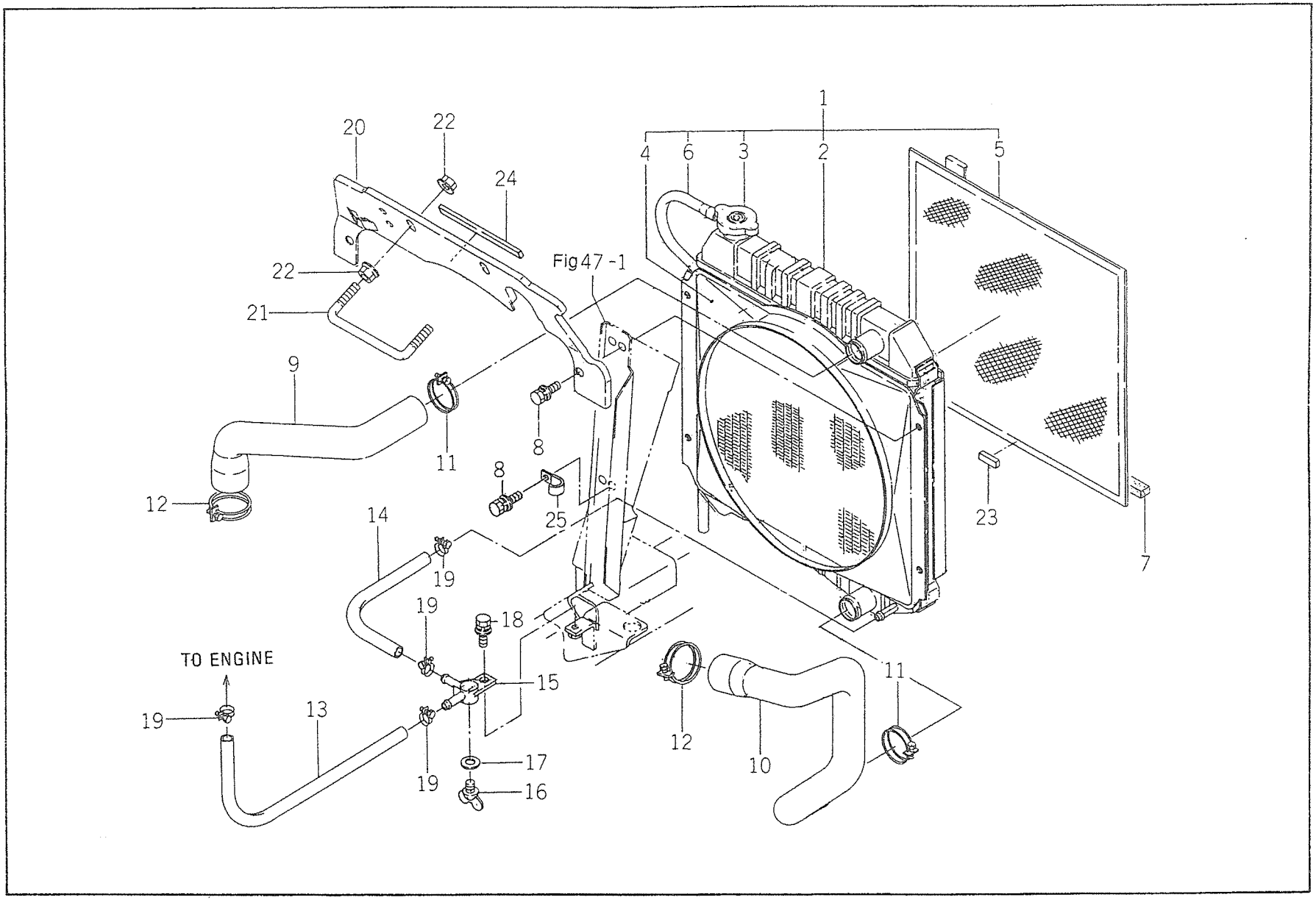

FIG #	20

KEY#	SPC	CHG	PART CODE	DESCRIPTION	QTY	ITC	S·C	HHH HHH HHH 444 444 EEE 888 888 245 CCC EEE 000 EEE 245 245 000 000	T·F	FROM	UPTO	REMARKS
1			1593-102-500-00	RADIATOR ASSY	1			000 000 000	T		5	
1A			1593-102-500-10	RADIATOR ASSY	1		1	000 000 000	T	6		
2				RADIATOR	1		A	000 000 000				
3			1593-102-502-00	CAP	1		2	000 000 000				
4			1593-102-503-00	SHRUOD,FAN	1		2	000 000 000				
5			1593-102-504-00	PROTECTOR,FRONT	1		2	000 000 000				
6			1593-102-505-00	HOSE,VINYL	1		2	000 000 000				
7			1593-102-005-30	SEAL(15X10X340)	1			000 000 000				
8			V211-360-802-00	BOLT(SP) M8X20	4			000 000 000				
9			1593-102-001-10	HOSE,RADIATOR/UP	1			000 000 000				
10			1593-102-002-10	HOSE,RADIATOR/LW	1			000 000 000				
11			1480-102-007-00	CLAMP/40	2			000 000 000				
12			1424-101-004-00	CLAMP/45	2			000 000 000				
13			1593-102-003-20	HOSE/270	1			000 000 000				
14			1593-102-004-20	HOSE/210	1			000 000 000				
15			1560-104-010-40	CONNECTOR	1			000 000 000				
16			1424-101-203-00	PLUG	1			000 000 000				
17			1424-101-204-00	PACKING	1			000 000 000				
18			V211-360-802-00	BOLT(SP) M8X20	1			000 000 000				
19			1417-102-005-00	BAND, HOSE	4			000 000 000				
20			1593-102-006-40	PANEL,RADIATOR	1			000 000 000				
21			1593-102-009-10	HOOK,RADIATOR PANEL	1			000 000 000				
22			V363-260-010-00	NUT/M10	4	9		000 000 000				
23			1593-102-011-00	SEAL(10X05X27)	1			000 000 000				
24			1593-102-012-00	SEAL(10X05X130)	1			000 000 000				
25			1425-621-004-00	CLAMP,HARNESS	1			000 000 000				

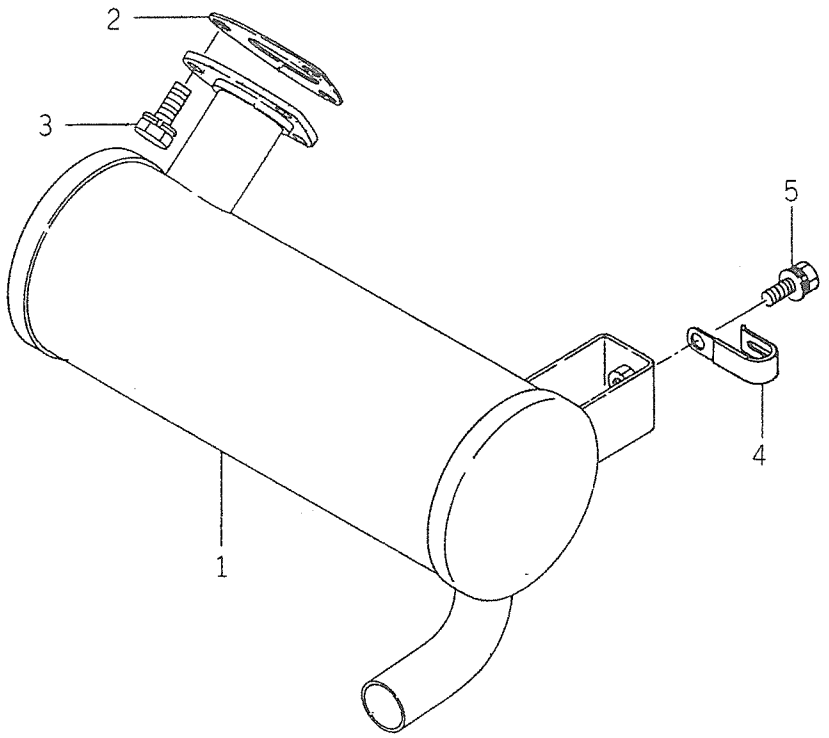
2
3
5
4
1

FIG #	21

HHH HHH HHH
444 444 EEE
888 888 245
CCC EEE 000
EEE 245
245 000
000

P. 42

KEY#	SPC	CHG	PART CODE	DESCRIPTION	QTY	ITC	S.C		T.F	FROM	UPTO	REMARKS
1			1593-103-500-10	MUFFLER	1			000 000 000				
2			1593-103-053-10	GASKET,MUFFLER	1			000 000 000				
3			V211-561-002-00	BOLT/M10X20	3			000 000 000				
4			1425-621-004-00	CLAMP,HARNESS	1			000 000 000				
5			V211-660-802-00	BOLT/8X20	1			000 000 000				

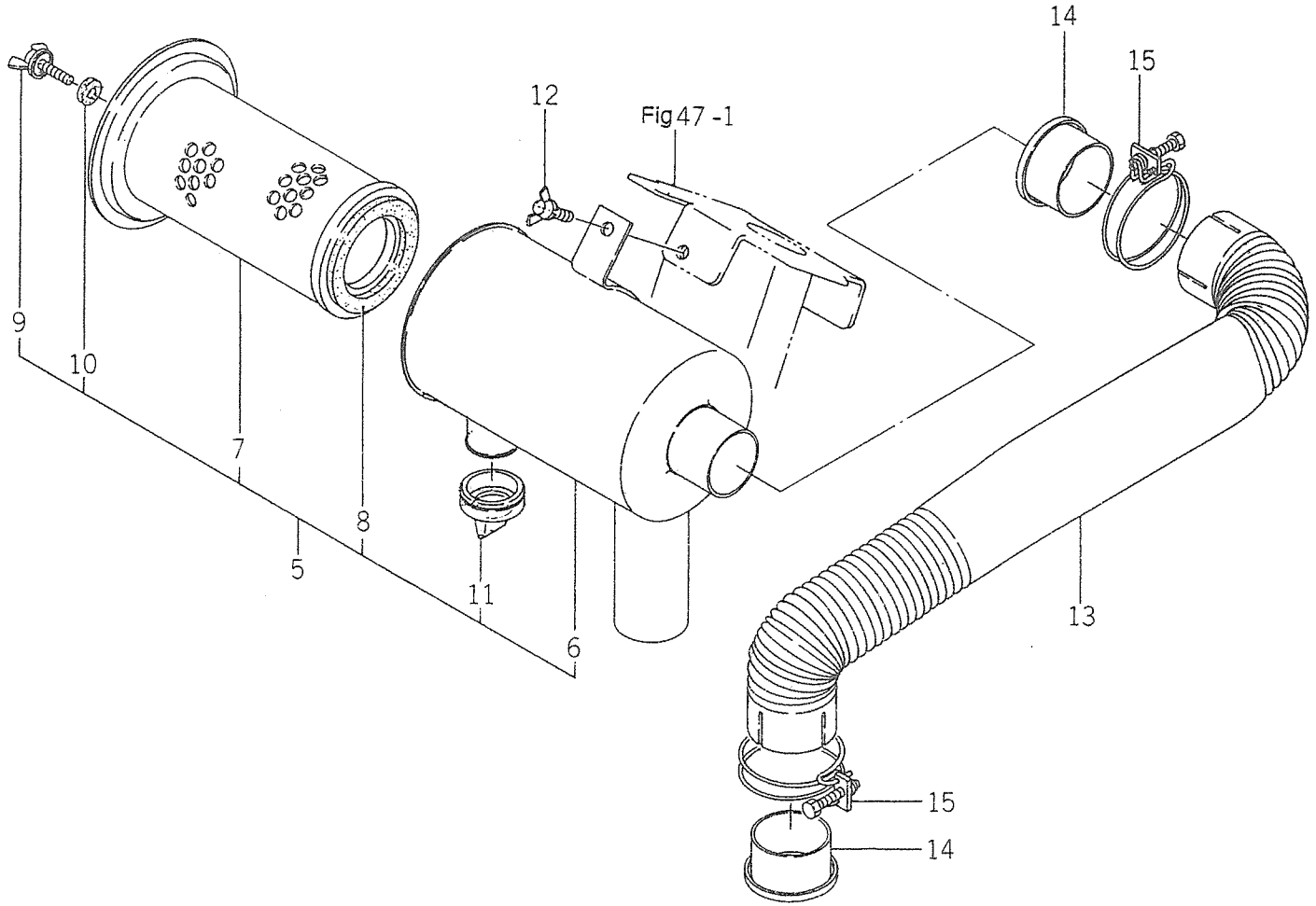
Fig 47 -1
9
10
7
8
5
12
11
6
14
15
13
15
14

FIG #	22

HHH HHH HHH
444 444 EEE
888 888 245
CCC EEE 000
EEE 245
245 000
000

P. 44

KEY#	SPC	CHG	PART CODE	DESCRIPTION	QTY	ITC	S-C	T-F	FROM	UPTO	REMARKS
5			1593-104-500-00	CLEANER,AIR ASSY	1		1				
6				BODY	1		A				
7			1593-104-502-00	ELEMENT,PAPER	1		2				
8			1544-104-203-00	PACKING	1		2				
9			V271-160-602-50	BOLT/M6X25	1		2				
10			1544-104-204-00	PACKING	1		2				
11			1544-104-205-00	VALVE	1		2				
12			V273-260-802-00	BOLT,WING	1						
13			1593-104-001-30	HOSE,AIR CLEANER	1						
14			1593-104-004-00	SEAL,CLEANER	2						
15			3621-304-003-00	CLIP/ 56	2						

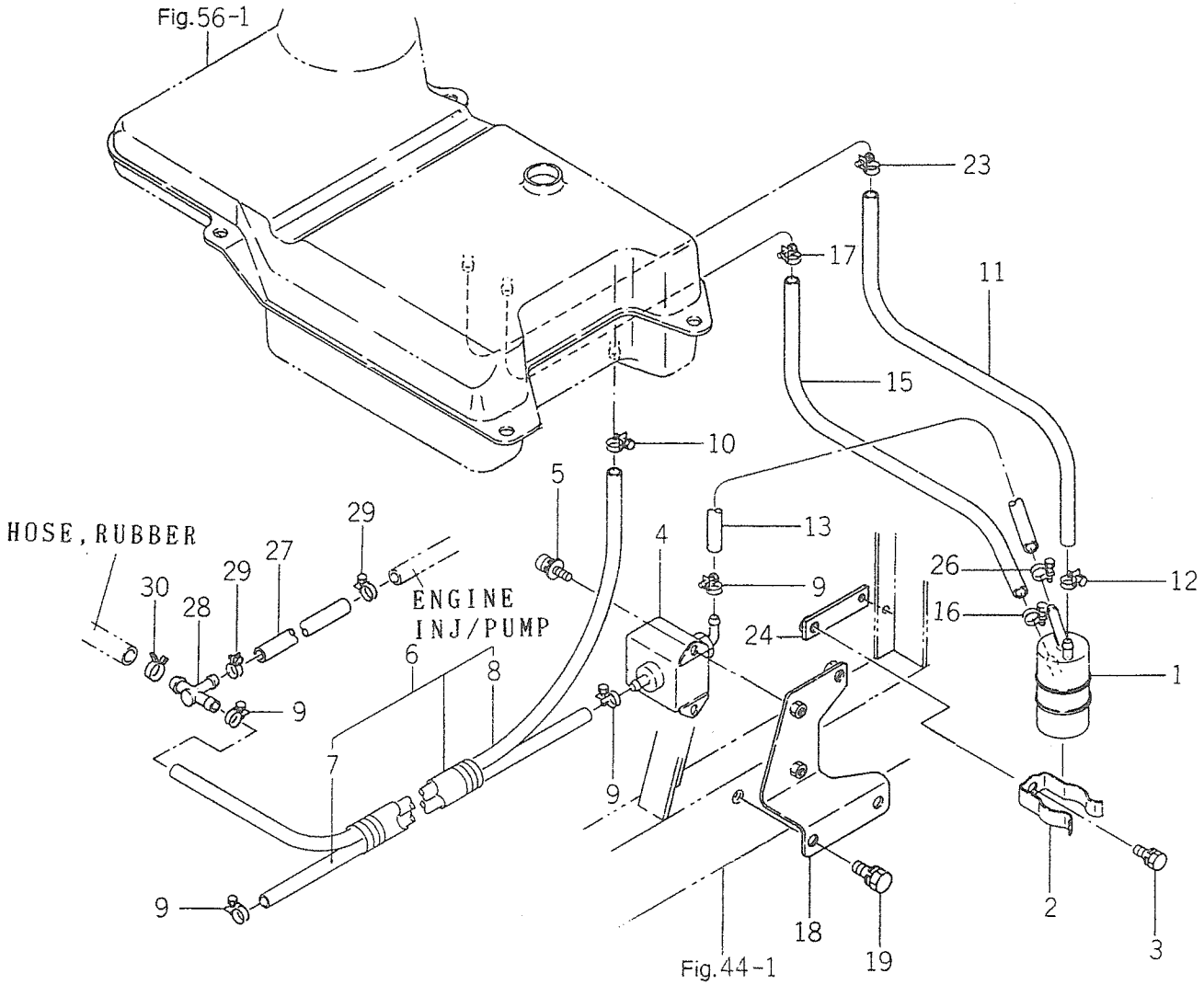
Fig.56-1
23
17
11
15
10
5
4
13
9
26
12
16
24
1
HOSE, RUBBER
29
27
29
30
28
ENGINE
INJ/PUMP
6
8
9
7
9
9
18
19
2
3
Fig.44-1

FIG # 23

KEY#	SPC	CHG	PART CODE	DESCRIPTION	QTY	ITC	S·C	HHH 444 888 CCC EEE 245 000	T·F	FROM	UPTO	REMARKS
1			6213-200-002-10	FILTER,FUEL	1			000 000 000				
2			6219-755-001-00	HOLDER(FUELFILBER)	1			000 000 000				
3			V211-260-801-60	BOLT,SEMS(S)M8X16	1			000 000 000				
4			1588-105-210-00	PUMP,FUEL	1			000 000 000				
5			V120-366-001-60	SCREW/M6X16	2			000 000 000				
6			1608-105-220-10	HOSE/FUEL/MAIN ASSY	1			000 000 000				
6A			1608-105-220-30	HOSE/FUEL/MAIN ASSY	1	2		000 000 000				
7			1608-105-221-00	HOSE(1300)	1		1	000 000 000				
8			1608-105-222-10	HOSE(2020)	1		2	000 000 000				
9			3741-141-005-00	BAND,HOSE/12 ASSY	2			000 000 000				
9A			3741-141-005-00	BAND,HOSE/12 ASSY	3			000 000 000				
10			3741-141-006-00	BAND,HOSE	2			000 000 000				
11			1608-105-003-20	HOSE/06X12X115	1			000 000 000				
11A			1608-105-003-30	HOSE/06X12X115	1	3		000 000 000				
12			3741-141-005-00	BAND,HOSE	1			000 000 000				
13			1608-105-001-20	HOSE/100	1			000 000 000				
13A			1608-105-001-40	HOSE/225	1	3		000 000 000				
14			3741-141-005-00	BAND,HOSE	1			000 000 000				
15			1608-105-002-10	HOSE/350	1			000 000 000				
15A			1608-105-240-00	HOSE/350 ASSY	1	3		000 000 000				
16			3741-141-005-00	BAND,HOSE	1			000 000 000				
17			3741-141-006-00	BAND,HOSE	1			000 000 000				
18			1608-105-210-00	PLATE(FUELPUMP)COMP	1			000 000 000				
19			V211-261-002-00	BOLT,SEMS	2			000				
23			3741-141-006-00	BAND,HOSE	1			000 000 000				
24			1608-105-230-00	PLATE/ I/19X85 COMP	1	9		000 000 000				
26			3741-141-006-00	BAND,HOSE/D=13 ASSY	1	9		000 000 000				
27			3659-310-004-00	HOSE/ 07X13X120	1	9		000 000 000				
28			3643-586-001-00	LOINT T-TYPE/7-10	1	9		000 000 000				
29			3741-141-005-00	BAND,HOSE/ 12 ASSY	2	9		000 000 000				
30			3632-360-008-00	CLIP,HOSE/D=8	1	9		000 000 000				

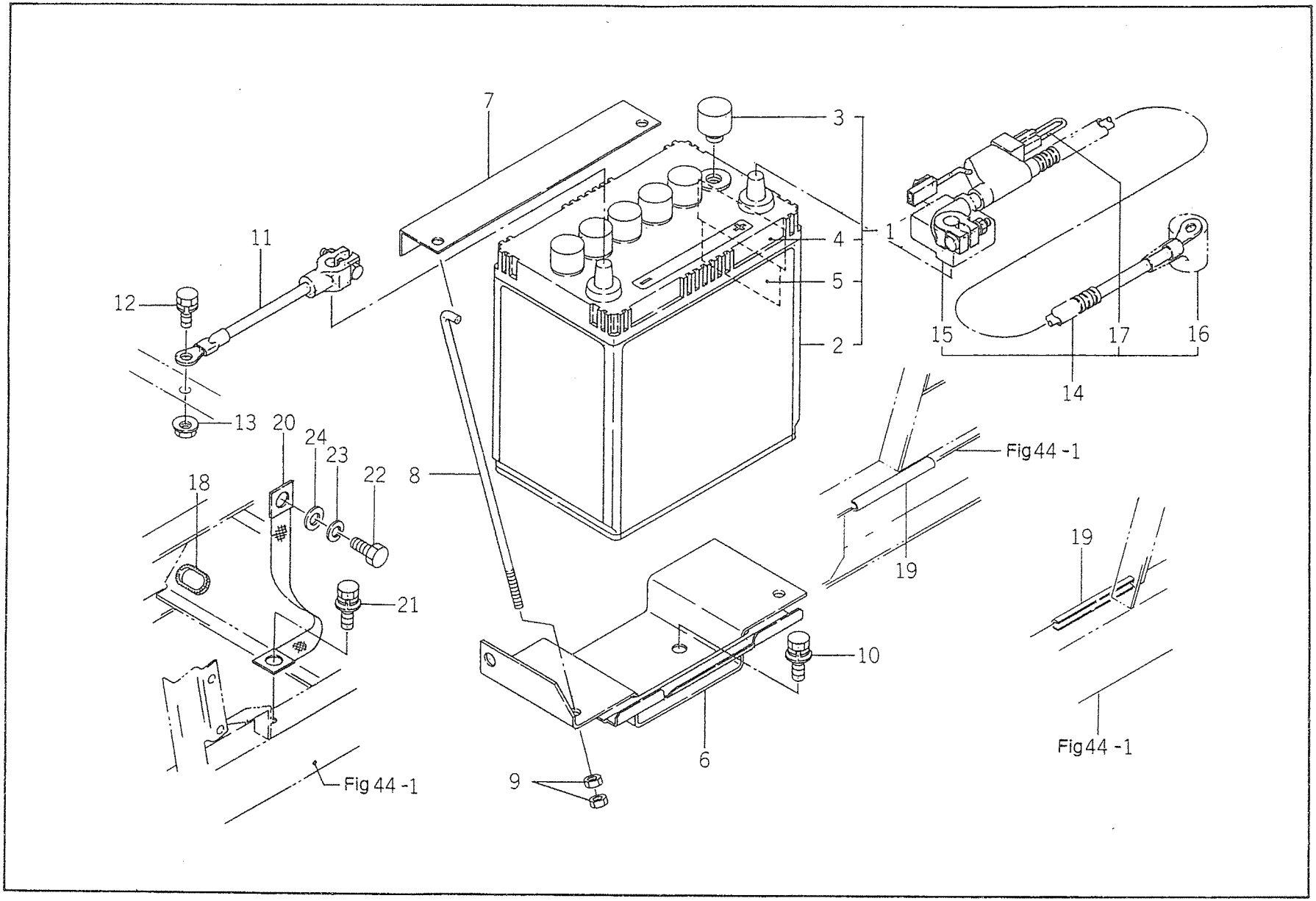
7
3
1
4
5
2
11
12
13
20
24
23
22
18
8
21
10
6
9
15
17
16
14
Fig44 -1
19
Fig44 -1
19
Fig44 -1

FIG #	24

HHH HHH HHH
444 444 EEE
888 888 245
CCC EEE 000
EEE 245
245 000
000

P. 48

KEY#	SPC	CHG	PART CODE	DESCRIPTION	QTY	ITC	S.C	T.F	FROM	UPTO	REMARKS
1			1593-112-200-00	BATTERY,	1		1				
2				BATTERY	1		A				
3			1427-621-002-10	CAP,BATTERY	1		2				
4				LABEL	1		A				
5				STICKER	1		A				
6			1593-112-510-30	PLATE,BATTERY	1						
7			1593-112-051-30	HOLDER,BATTERY	1						
8			1593-112-002-50	BOLT,BATTERY	2						
9			V301-260-006-00	NUT/M 6	4						
10			V211-360-802-00	BOLT(SP) M8X20	3						
11			1593-112-003-20	CABLE,EARTH	1						
12			V211-260-801-60	BOLT,SEMS (S) M8X16	1						
13			V363-260-008-00	NUT,LOCK/M8	1						
14			1593-112-520-00	CABLE,BATTERY	1		1				
15				COVER	1		A				
16				CAP	1		A				
17			3652-261-202-00	LINK,FUSIBLE	1		2				
18			1593-623-001-00	GROMMET	1						
19			1444-111-003-00	PROTECTER,EDGE	2						
20			3626-276-003-00	CABLE,WIRE	1						
21			V211-361-002-00	BOLT,SEMS	1						
22			V203-461-002-00	BOLT/M10X1.25X20	1						
23			V401-160-010-00	WASHER,SP/M10	1						
24			V411-260-010-00	WASHER/M10	1						

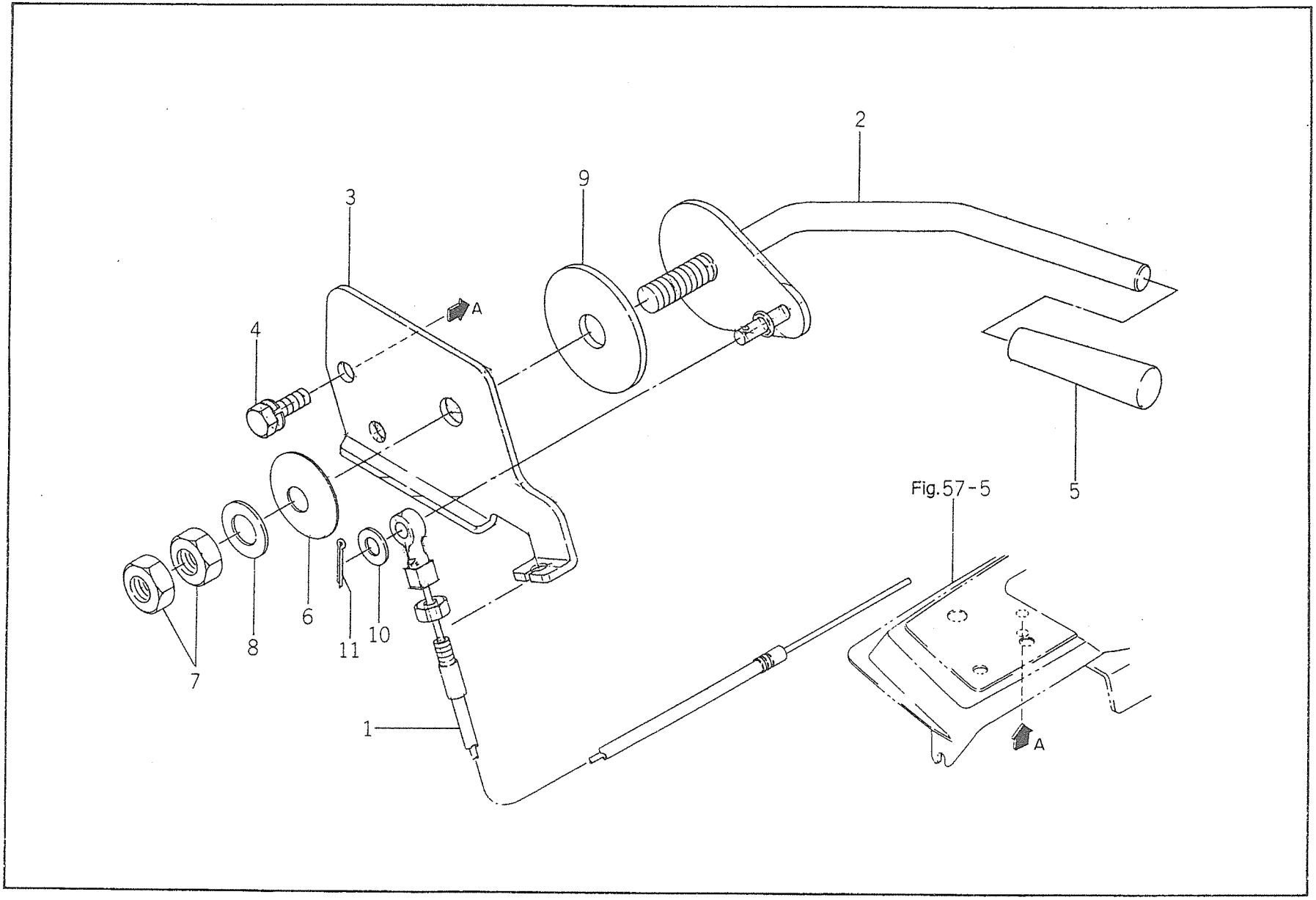
2
3
9
A
4
5
Fig.57-5
6
8
11
10
7
1
A

FIG # 25

P. 50

KEY#	SPC	CHG	PART CODE	DESCRIPTION	QTY	ITC	S.C	HHH 444 888 CCC EEE 245 000 HHH 444 888 EEE 245 000 HHH 444 245 000	T.F	FROM	UPTO	REMARKS
1			1593-117-200-20	CABLE,AXLE ASSY	1			000 000 000				
2			1593-117-510-20	LEVER,AXLE	1			000 000 000				
3			1593-117-001-40	PLATE,AXLE	1			000 000 000				
4			V210-260-601-60	BOLT,SEMS (S)	2			000 000 000				
5			4106-105-303-00	KNOB	1			000 000 000				
6			1593-117-003-10	SPRING,DISK	1			000 000 000				
7			V304-260-010-00	NUT	2			000 000 000				
8			V411-260-010-00	WASHER/M10	1			000 000 000				
9			1414-117-005-00	LINING/13X50X3	1			000 000 000				
10			V411-260-006-00	WASHER / M6	1			000 000 000				
11			V500-162-501-50	PIN,SPLIT/2.5X15	1			000 000 000				

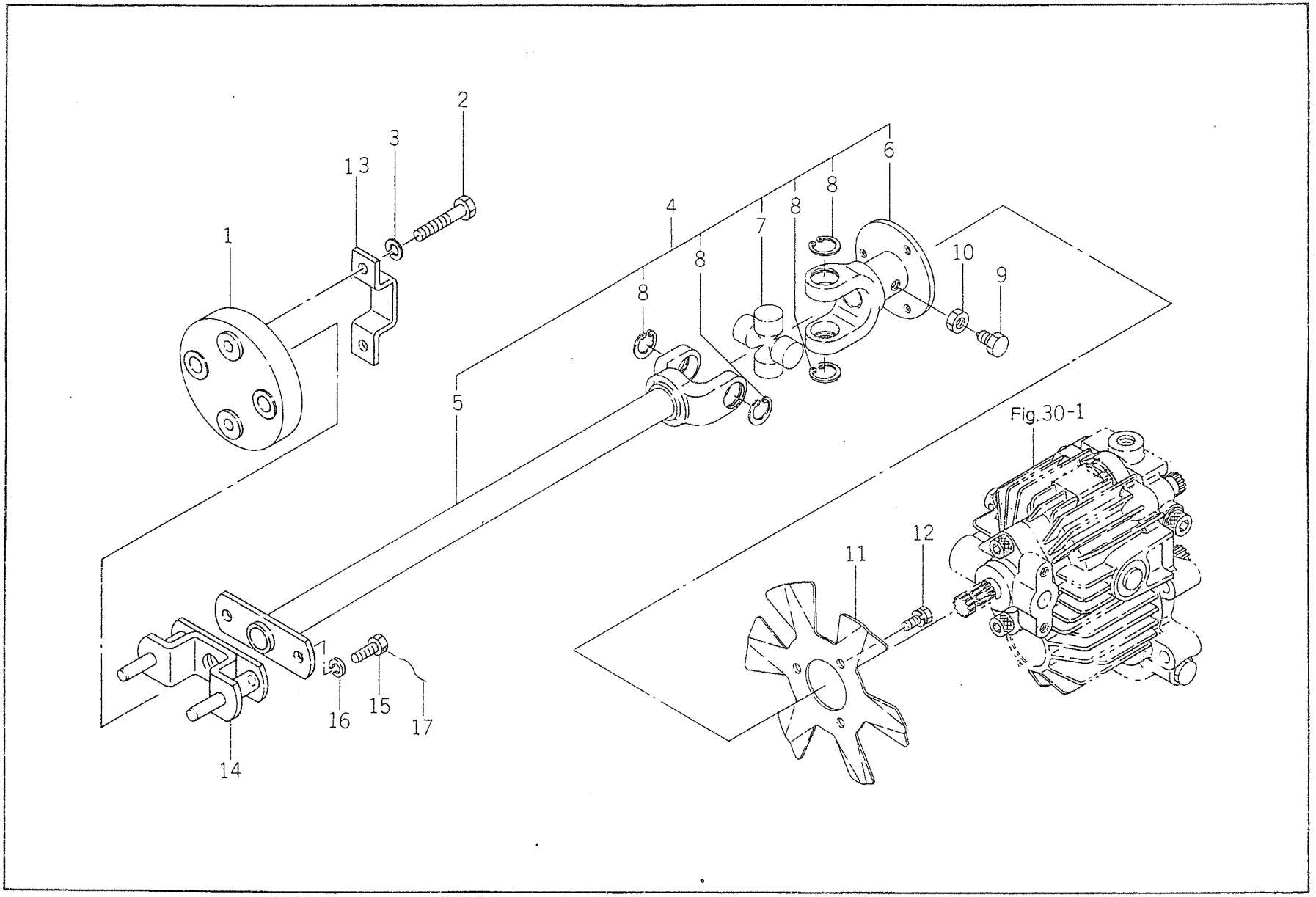
1
2
3
13
4
5
6
7
8
8
8
8
9
10
11
12
14
15
16
17
Fig.30-1

FIG # 26

P. 52

KEY#	SPC	CHG	PART CODE	DESCRIPTION	QTY	ITC	S.C	HHH 444 888 CCC EEE 245 000	T.F	FROM	UPTO	REMARKS
1			1593-122-051-00	COUPLING	1			000 000 000				
2			V201-460-804-50	BOLT/M8X45	2			000 000 000				
3			V401-160-008-00	WASHER,SP/M 8	2			000 000 000				
4			1608-122-200-30	JOINT(UNIVERSAL)ASSY	1		1	000 000 000				
5			1608-122-210-10	JOINT(HST/F) COMP	1		2	000 000 000				
6			1608-122-220-10	JOINT(HST/R) COMP	1		2	000 000 000				
7			8592-011-204-00	JOURNAL KIT	1		2	000 000 000				
8			V705-140-020-00	RING,SNAP/20 C	4		2	000 000 000				
9			1608-122-001-00	BOLT(SET/M08X16)	1			000 000 000				
10			V304-260-008-00	NUT/M 8	1			000 000 000				
11			1608-122-002-10	FAN(HST)	1			000 000 000				
12			V210-260-601-20	BOLT,SEMS	3			000 000 000				
13			1608-122-003-00	PLATE/STOPPER	1	9		000 000 000	T	351		
14			1608-122-230-10	JOINT/COUPLING COMP	1	9		000 000 000	T	351		
15			1416-209-005-00	BOLT/M8X20	2	9		000 000 000	T	351		
16			V401-160-008-00	WASHER,SP/M 8	2	9		000 000 000	T	351		
17				WIRE/ 1.2X220	1	9	A	000 000 000	T	351		

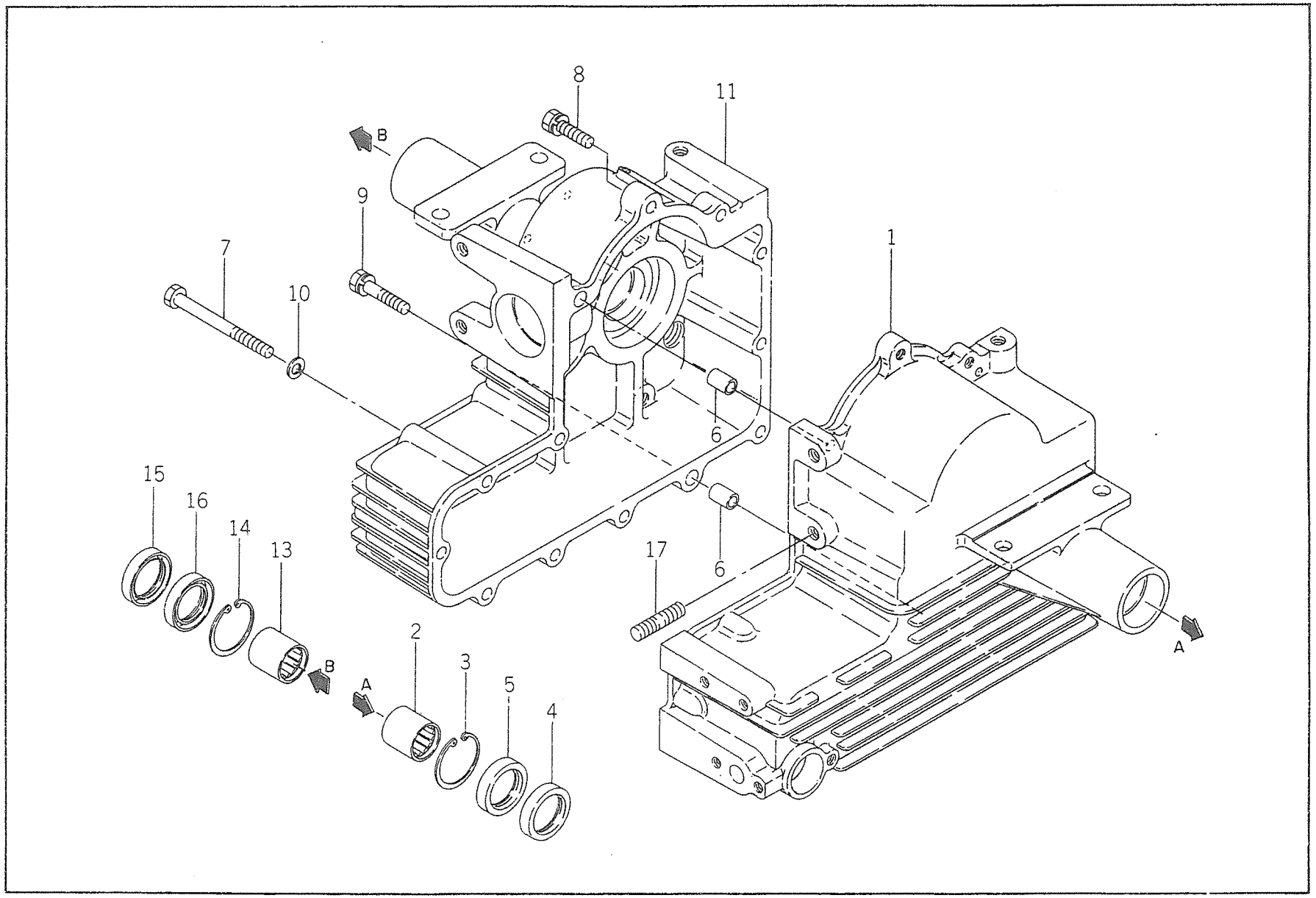
8
11
B
9
7
10
1
6
15
16
14
13
17
6
A
B
2
3
5
4
A

FIG #	27

HHH HHH HHH
444 444 EEE
888 888 245
CCC EEE 000
EEE 245
245 000
000

P. 54

KEY#	SPC	CHG	PART CODE	DESCRIPTION	QTY	ITC	S.C		T.F	FROM	UPTO	REMARKS
1			1608-201-001-10	CASE/TRANSMISSION/LH	1			000 000 000	T		115	
1A			1608-201-001-30	CASE/TRANSMISSION/LH	1			000 000 000	T	116		
2			V653-430-403-00	BEARING,NR/TA3030Z	1	9		000 000 000				
3			V705-140-042-00	RING,SNAP/42 C	1			000 000 000				
4			V744-130-420-80	SEAL,OIL/TC30428	1			000 000 000				
5			V740-130-420-80	SEAL,OIL	1	9		000 000 000				
6			3737-113-005-00	PIN,KNOCK	2			000 000 000				
7			6901-045-895-00	BOLT/M8X95	6			000 000 000				
8			V211-260-803-00	BOLT,SEMS	6			000 000 000				
9			V211-260-804-00	BOLT,SEMS	1			000 000 000				
10			V401-160-008-00	WASHER,SP/M 8	6			000 000 000				
11			1608-201-002-20	CASE,TRANSMISSION/RH	1			000 000 000	T		115	
11A			1608-201-002-30	CASE,TRANSMISSION/RH	1			000 000 000	T	116		
13			V653-430-403-00	BEARING,NR/TA3030Z	1	9		000 000 000				
14			V705-140-042-00	RING,SNAP/42 C	1			000 000 000				
15			V744-130-420-80	SEAL,OIL/TC30428	1			000 000 000				
16			V740-130-420-80	SEAL,OIL	1	9		000 000 000				
17			V251-261-004-50	BOLT,STUD(SEAL)	1	9		000 000 000				

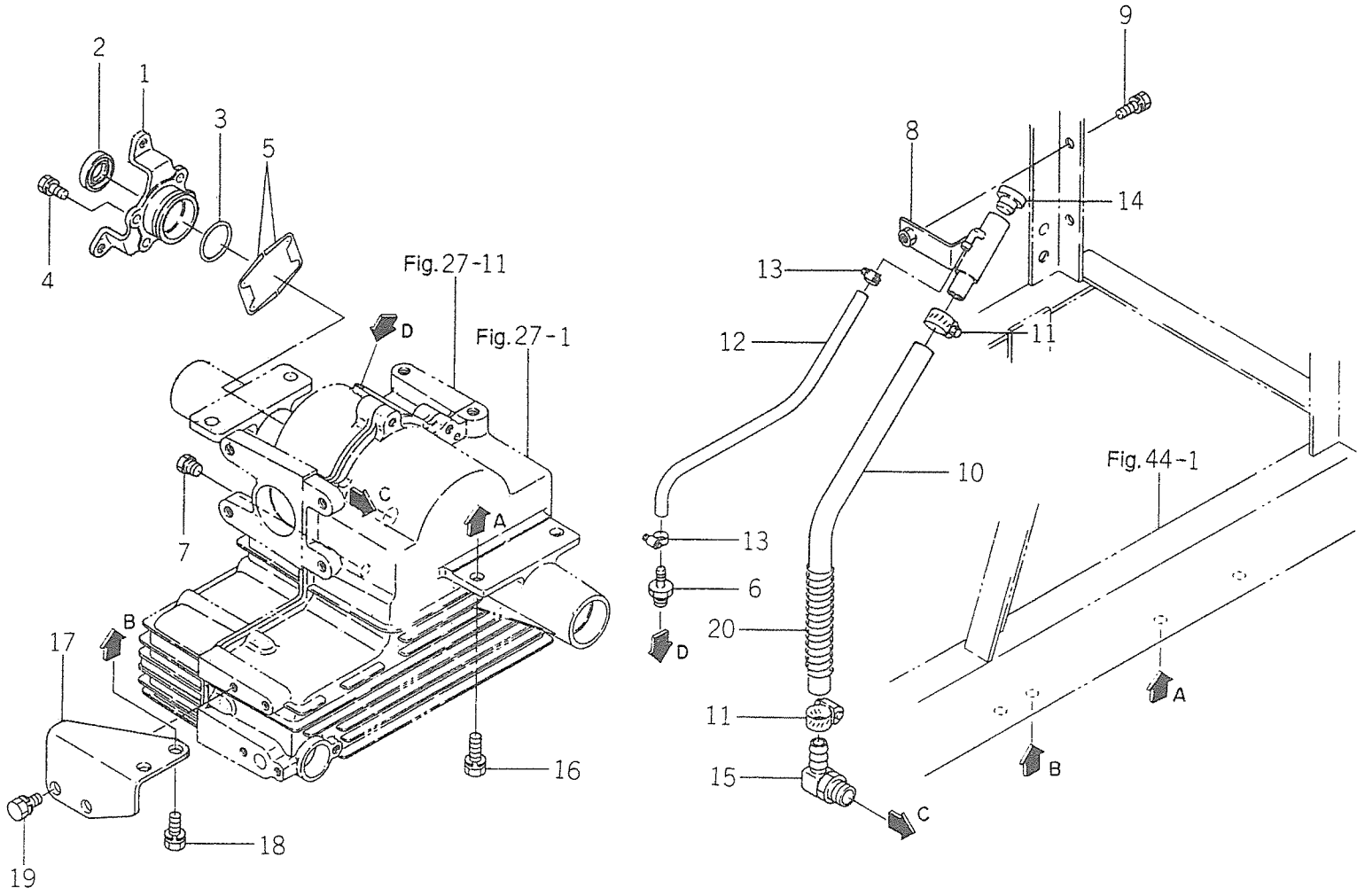
2
1
3
5
4
Fig. 27-11
Fig. 27-1
D
7
C
A
B
17
16
18
19
9
8
14
13
12
11
10
Fig. 44-1
13
6
D
20
11
15
C
A
B

FIG # 28

KEY#	SPC	CHG	PART CODE	DESCRIPTION	QTY	ITC	S.C	HHH 444 888 CCC EEE 245 000	T.F	FROM	UPTO	REMARKS
1			1608-201-004-20	METAL,BRAKE	1			000 000 000				
2			V740-120-350-80	SEAL,OIL/SC20358	1			000 000 000				
3			V721-103-104-50	O-RING/G45	1			000 000 000				
4			V211-260-801-60	BOLT,SEMS(S)/M8X16	4			000 000 000				
5			1608-201-005-10	SHIM(BRAKEMETAL)	2			000 000 000				
6			2137-223-004-00	ADATTER(STRAIGHT)	1			000 000 000				
7			7955-201-026-00	PLUG,DRAIN (1/4)	1			000 000 000				
8			1608-201-200-20	PLATE/FILLER	1			000 000 000				
9			V211-260-802-00	BOLT,SEMS (S)	1			000 000 000				
10			1608-201-006-10	HOSE/ 360	1			000 000 000				
10A			1608-201-006-20	HOSE/ 360	1	2		000 000 000				
11			1608-201-007-00	CLAMP,HOSE	2			000 000 000				
11A			3632-355-004-00	BAND/ 20	2			000 000 000				
12			1608-201-008-10	HOSE/ 320	1			000 000 000				
13			2142-111-006-00	CRIP,HOSE(9.5)	2			000 000 000				
14			2111-101-011-00	PLUG,OIL	1			000 000 000				
15			3631-353-001-10	ADAPTER(LOWPRESS)	1			000 000 000				
16			V211-561-002-50	BOLT/M10X25	4			000 000 000				
17			1608-201-011-10	PLATE(CASE)	1			000 000 000				
18			V211-561-002-00	BOLT/M10X20	2			000 000 000				
19			V211-561-001-60	BOLT(S)7	2			000 000 000				
20			1608-201-013-00	SPRING(HC135)	1			000 000 000				

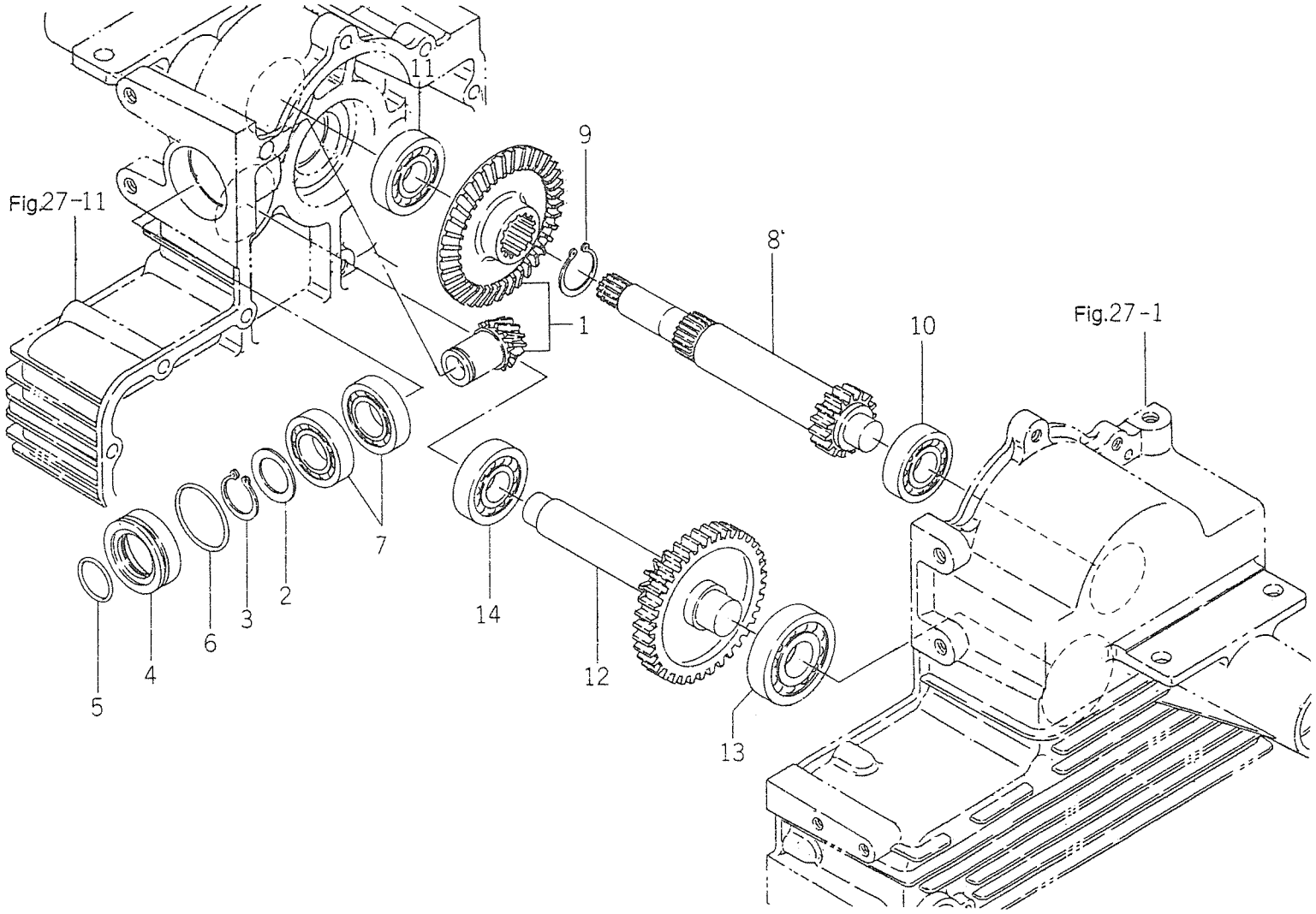
Fig.27-11
Fig.27-1
11
9
8
1
10
7
2
3
6
4
5
14
12
13

FIG #	29

HHH HHH HHH
444 444 EEE
888 888 245
CCC EEE 000
EEE 245
245 000
000

KEY#	SPC	CHG	PART CODE	DESCRIPTION	QTY	ITC	S.C	T.F	FROM	UPTO	REMARKS
1			1608-203-200-00	GEAR,BEVEL/12-45 SET	1		000 000 000				
2			1593-203-058-20	COLLAR/25X35X02	1		000 000 000				
3			V704-140-025-00	RING,SNAP/25 C	1		000 000 000				
4			1608-203-002-00	HAB	1		000 000 000				
5			V721-103-103-00	O-RING/G30	1		000 000 000				
6			V721-103-104-50	O-RING/G45	1		000 000 000				
7			V600-110-600-50	BEARING,RB/6005	2		000 000 000				
8			1608-203-003-00	GEAR,SPAR/ 15	1		000 000 000	T		103	
8A			1608-203-003-20	GEAR,SPAR/ 15	1		000 000 000	T	104		
9			V704-140-028-00	RING,SNAP C	1		000 000 000				
10			V600-110-620-40	BEARING,RB/6204	1		000 000 000				
11			V600-110-620-50	BEARING,RB/6205	1		000 000 000				
12			1608-203-210-00	GEAR(T12-40)	1		000 000 000				
13			V600-110-630-50	BEARING,RB/6305	1		000 000 000				
14			V600-110-630-40	BEARING,RB/6304	1		000 000 000				

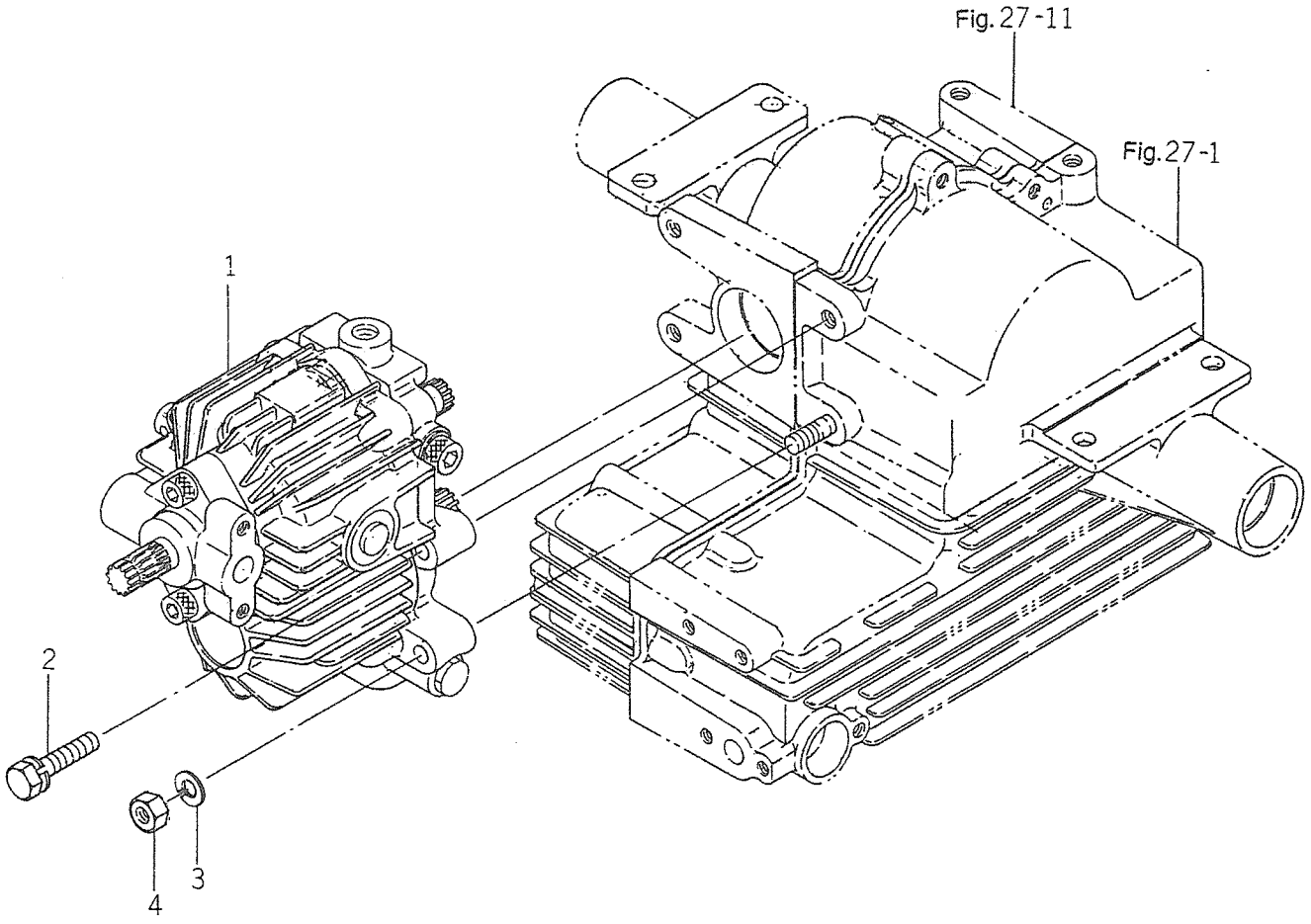
Fig.27-11
Fig.27-1
1
2
3
4

FIG #	30

KEY#	SPC	CHG	PART CODE	DESCRIPTION	QTY	ITC	S.C	HHH HHH HHH 444 444 EEE 888 888 245 CCC EEE 000 EEE 245 245 000 000	T.F	FROM	UPTO	REMARKS
1			1608-205-200-00	HST ASSY	1			000 000 000				
2			V211-261-004-50	BOLT(S)/M10X40	3			000 000 000				
3			V401-160-010-00	WASHER,SP/M10	1			000 000 000				
4			V304-260-010-00	NUT	1			000 000 000				

REF. 1 TRANSMISSION HYDROSTATIQUE SG 15

1608 205 2001 0

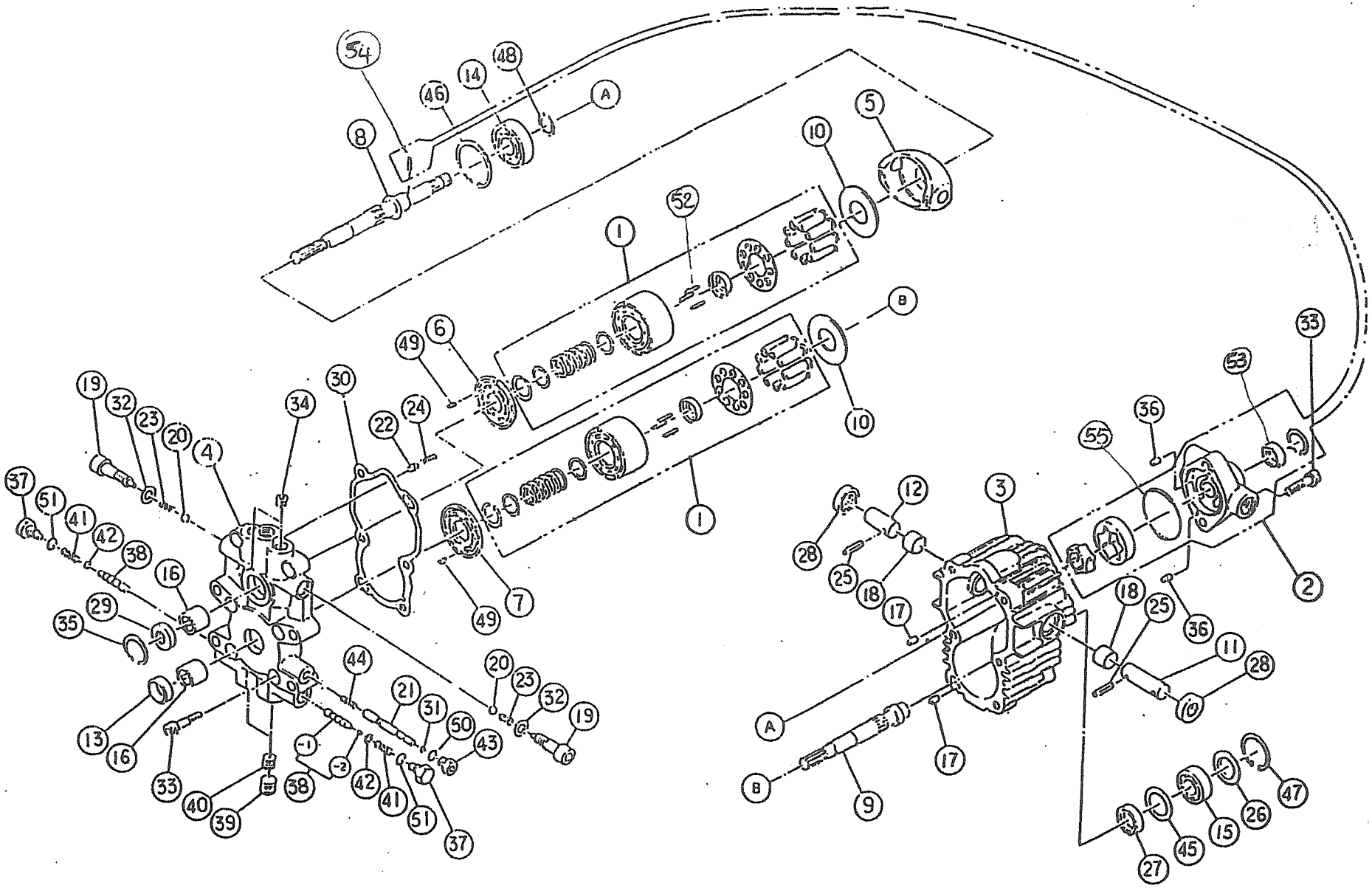

60.2

NO REPERE	REFERENCE	DESIGNATION	QTE
1 - 0	1608 205 2001 0	BOITIER HYDROSTATIQUE	1
1 - 1	1608 205 2600 0	BLOC CYLINDRE	2
1 - 2	1608 205 2800 0	POMPE D'ADMISSION	1
1 - 3	1608 205 2010 0	CARTER	1
1 - 4	1608 205 2020 0	BLOC LUMIERE	1
1 - 5	1608 205 2030 0	PANNEAU BISEAUTE	1
1 - 6	1608 205 2040 0	PLAQUE	1
1 - 7	1608 205 2050 0	PLAQUE	1
1 - 8	1608 205 2061 0	ARBRE	1
1 - 9	1608 205 2070 0	ARBRE	1
1 - 10	1608 205 2080 0	RONDELLE PLATE	2
1 - 11	1608 205 2090 0	AXE	1
1 - 12	1608 205 2110 0	AXE	1
1 - 13	1608 205 2120 0	COLLIER	1
1 - 14	1608 205 2130 0	ROULEMENT	1
1 - 15	1608 205 2140 0	ROULEMENT	1
1 - 16	1608 205 2150 0	CAGE A AIGUILLES	2
1 - 17	1608 205 2160 0	AXE	2
1 - 18	1608 205 2170 0	COUSSINET	2
1 - 19	1608 205 2180 0	BOUCHON	2
1 - 20	1608 205 2190 0	BILLE ACIER	2
1 - 21	1608 205 2210 0	SOUPAPE DE DECHARGEMENT	1
1 - 22	1608 205 2220 0	SOUPAPE DE SURETE	1
1 - 23	1608 205 2230 0	RESSORT	2
1 - 24	1608 205 2240 0	RESSORT	1
1 - 25	1608 205 2250 0	GOUPILLE RESSORT	2
1 - 26	1608 205 2260 0	CHAPEAU	1
1 - 27	1608 205 2270 0	BAGUE D'ETANCHEITE	1
1 - 28	1608 205 2280 0	BAGUE D'ETANCHEITE	2
1 - 29	1608 205 2290 0	BAGUE D'ETANCHEITE	1
1 - 30	1608 205 2310 0	JOINT	1
1 - 31	1608 205 2320 0	JOINT TORIQUE	1
1 - 32	1608 205 2330 0	BAGUE D'ASSEMBLAGE	2
1 - 33	1608 205 2340 0	DOUILLE	8
1 - 34	1608 205 2350 0	BOUCHON	2
1 - 35	V705 140 0300 0	COLLET D'AXE	1
1 - 36	1608 205 2370 0	AXE	2
1 - 37	1608 205 2380 0	BOUCHON	2
1 - 38	1608 205 2390 0	SOUPAPE	2
1 - 39	1608 205 2410 0	BOUCHON	2
1 - 40	1608 205 2420 0	OUVERTURE	2
1 - 41	1608 205 2430 0	RESSORT	2
1 - 42	1608 205 2440 0	RESSORT	2
1 - 43	1608 205 2450 0	BOUCHON	1
1 - 44	1608 205 2460 0	RESSORT	1
1 - 45	1608 205 2470 0	RONDELLE	1
1 - 46	V705 140 0520 0	COLLET D'AXE	1
1 - 47	V705 140 0400 0	COLLET D'AXE	1
1 - 48	V704 140 0200 0	COLLET D'AXE	1
1 - 49	V580 140 4010 0	AXE DE RESSORT	2
1 - 50	V720 111 9008 0	JOINT TORIQUE	1
1 - 51	V720 112 4011 0	JOINT TORIQUE	2
1 - 52	1608 205 2650 0	GOUPILLE	6
1 - 53	1608 205 2840 0	BAGUE	1
1 - 54	1608 205 2830 0	GOUPILLE	1
1 - 55	1608 205 2850 0	JOINT TORIQUE	1

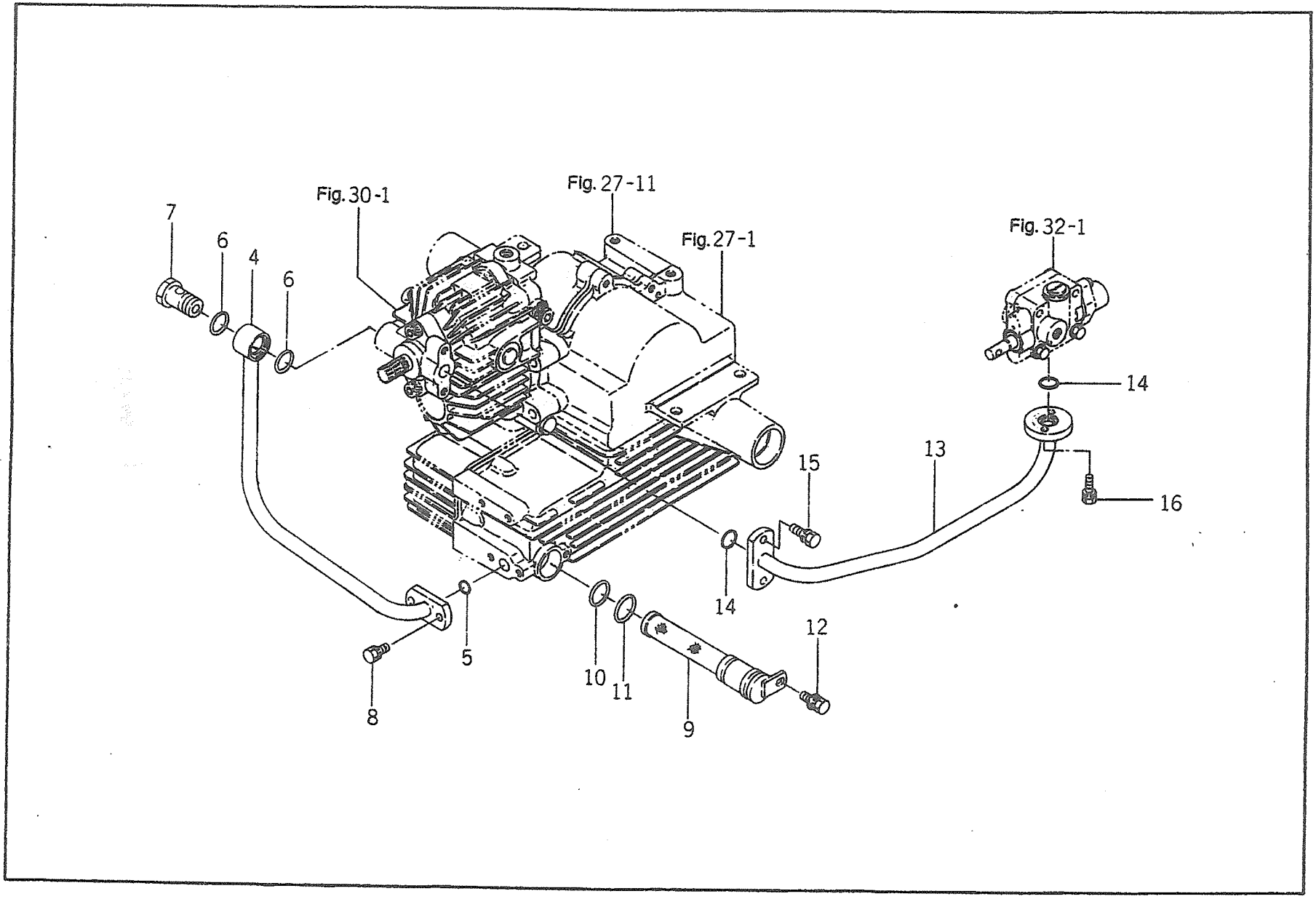
Fig. 30-1
Fig. 27-11
Fig. 27-1
Fig. 32-1
7
6
4
6
14
15
13
16
14
5
10
11
12
8
9

FIG # 31

KEY#	SPC	CHG	PART CODE	DESCRIPTION	QTY	ITC	S.C	HHH HHH HHH 444 444 EEE 888 888 245 CCC EEE 000 EEE 245 245 000 000	T.F	FROM	UPTO	REMARKS
4			1608-206-200-20	PIPE,SUCTION COMP	1			000 000 000				
5			V720-102-401-80	O-RING/P18	1			000 000 000				
6			V720-102-402-20	O-RING/P22	2			000 000 000				
7			1608-206-001-00	BOLT(CONNECTER/PF1/2	1			000 000 000				
8			V211-260-801-60	BOLT,SEMS (S) M8X16	2			000 000 000				
9			1435-201-220-00	FILTER,SUCTION(HST)	1			000 000 000				
10			V720-103-502-40	O-RING/P24	1			000 000 000				
11			V720-103-502-60	O-RING/P26	1			000 000 000				
12			V211-360-801-60	BOLT,SEMS (SP)	1			000 000 000				
13			1608-206-210-10	PIPE,BUST COMP	1			000 000 000				
14			V720-102-401-80	O-RING/1A,P18	2			000 000 000				
15			V211-260-802-00	BOLT,SEMS (S)	2			000 000 000				
16			V210-260-602-00	BOLT,SEMS (S)	2			000 000 000				

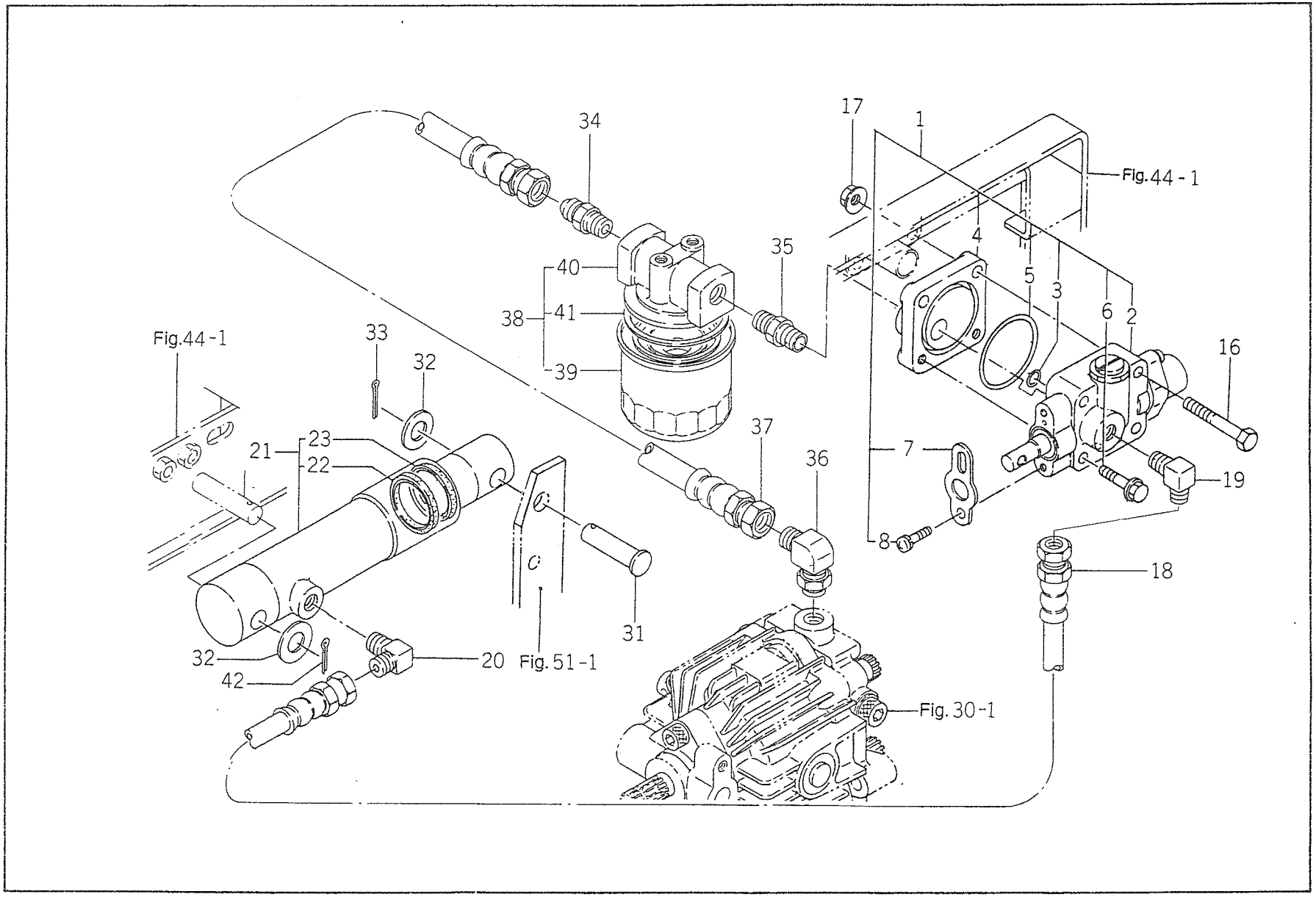
17
1
34
Fig.44-1
35
40
38
41
39
4
5
3
6
2
16
Fig.44-1
33
32
37
21
23
22
36
7
19
8
18
32
42
20
Fig.51-1
31
Fig.30-1

FIG # 32

KEY#	SPC	CHG	PART CODE	DESCRIPTION	QTY	ITC	S.C	HHH 444 888 CCC EEE 245 000	T.F	FROM	UPTO	REMARKS
1			K211-012-000-00	BULB,CONTROL ASSY	1		1	000 000 000				
2			K211-012-100-00	VALVE SET	1		2	000 000 000				
3			V720-101-900-60	O-RING/ 1A,P6	1		2	000 000 000				
4			K211-012-008-00	COVER,BODY	1		2	000 000 000				
5			V721-103-105-50	O-RING/ 1A,G55	1		2	000 000 000				
6			V211-260-804-50	BOLT,S/ M8X45	2		2	000 000 000				
7			K211-012-011-00	PLATE	1		2	000 000 000				
8			V120-266-001-00	SCREW,S/ M6X10	2		2	000 000 000				
16			V201-260-806-00	BOLT/M8X60	2			000 000 000				
17			V363-260-008-00	NUT,LOCK/M8	2			000 000 000				
18			3659-352-002-00	HOSE/530	1			000 000 000				
18A			3664-351-006-00	HOSE ASSY	1			000 000 000				
19			1608-206-240-00	ADATTER(90) ORIFICE	1			000 000 000				
20			3768-185-022-10	ADATTER(90/PUMP)	1			000 000 000				
21			K182-032-000-00	CYLINDER ASSY	1		1	000 000 000				
22			K182-032-002-00	PACKING,ROD	1		2	000 000 000				
23			K182-032-003-00	SEAL,DUST	1		2	000 000 000				
31			1608-206-002-00	PIN(14X54)	1			000 000 000				
32			V411-260-014-00	WASHER,PL/M14	2			000 000 000				
33			V500-163-002-50	SEAL,DUST	1			000 000 000				
34			1608-206-003-00	ADAPTER/FILTER,A	1			000 000 000				
34A			1608-206-003-10	ADAPTER/FILTER,A	1	2		000 000 000				
35			1608-206-004-00	ADAPTER(FILTER/B)	1			000 000 000				
36			3631-353-002-10	ADAPTER(HIGHPRESS)	1			000 000 000				
37			3656-354-004-10	HOSE(450) COMP	1			000 000 000				
38			3748-185-100-10	FILTER ASSY	1		1	000 000 000				
39			3748-185-101-00	CARTRIDGE	1		2	000 000 000				
40			3748-185-102-10	COVER(FILDER)	1		2	000 000 000				
41			3748-185-103-00	PACKING,RUBBER	1		2	000 000 000				
42			V500-164-003-00	PIN,SPLIT	1			000 000 000				

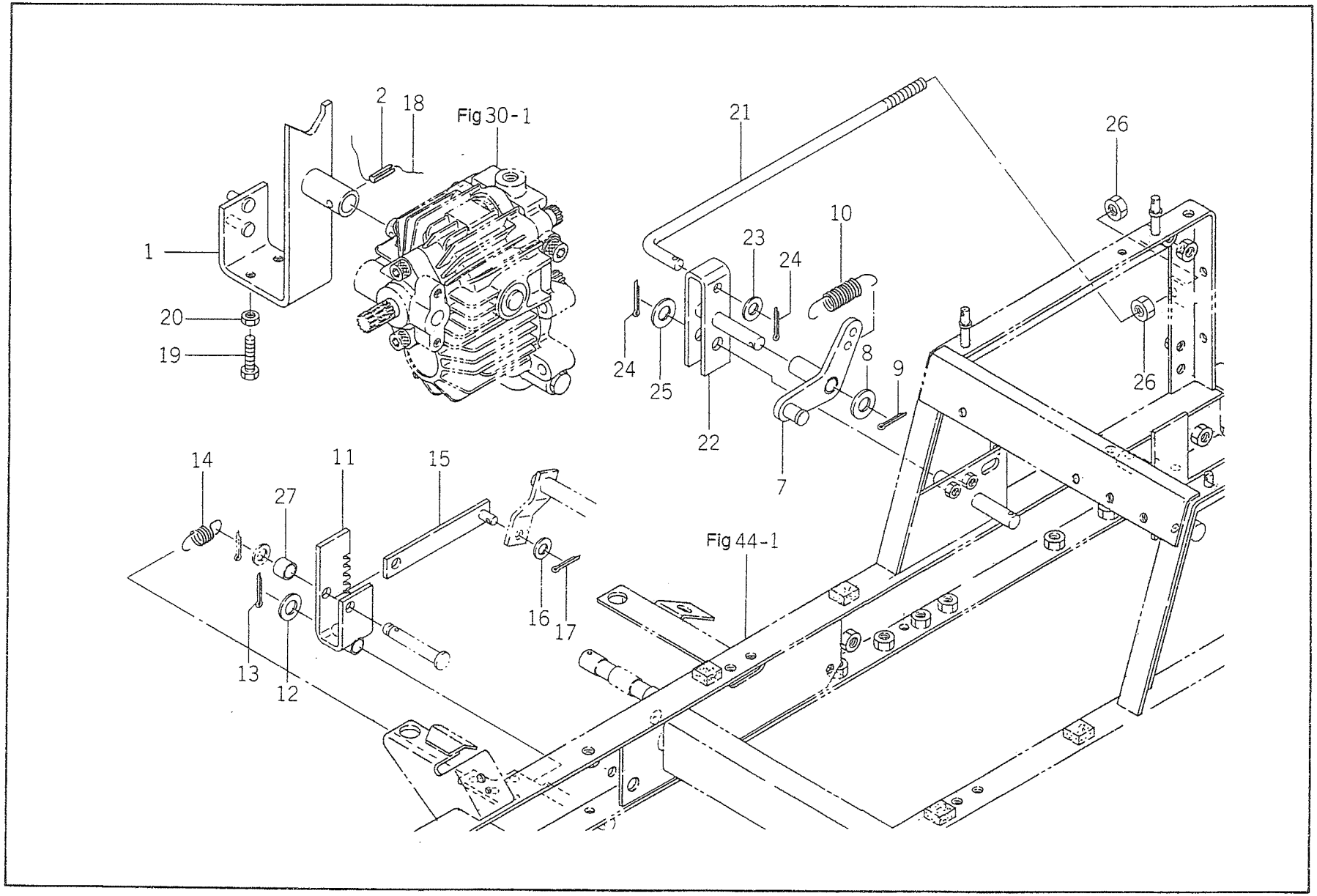
Fig 30-1
Fig 44-1
1
2
18
20
19
21
26
10
23
24
24
25
22
8
9
7
26
14
27
11
15
16
17
13
12

FIG # 33

HHH HHH HHH
444 444 EEE
888 888 245
CCC EEE 000
EEE 245
245 000
000

KEY#	SPC	CHG	PART CODE	DESCRIPTION	QTY	ITC	S.C		T.F	FROM	UPTO	REMARKS
1			1608-207-200-20	PLATE/TRANIN COMP	1			000 000 000				
1A			1608-207-200-30	PLATE/TRANION COMP	1			000 000 000				
2			V580-140-602-50	PIN,SPRING/6 X25 W	1			000 000 000				
7			1608-207-220-20	LOCK(NEUPRAL)COMP	1			000 000 000				
8			V411-260-012-00	WASHER /M12	1			000 000 000				
9			V500-163-002-00	PIN,SPLIT/3 X20	1			000 000 000				
10			3656-115-001-00	SPRING(HE085)	1			000 000 000				
11			1608-207-230-00	PLATE(HOOK) COMP	1			000 000 000				
12			V411-260-012-00	WASHER /M12	1			000 000 000				
13			V500-163-002-00	PIN,SPLIT/3 X20	1			000 000 000				
14			3631-671-003-00	SPRING,ROD COVER	1			000 000 000				
15			1608-207-280-10	PLATE(I/22X134) COMP	1			000 000 000				
16			V411-260-008-00	WASHER,PL/M 8	1			000 000 000				
17			V500-163-001-50	PIN,SPLIT/3 X15	1			000 000 000				
18				WIRE/1.2X100	1		A	000 000 000				
19			V201-260-803-50	BOLT/M 8X35	2			000 000 000				
20			V304-260-008-00	NUT/M 8	2			000 000 000				
21			1608-207-011-00	LOD(NEUTRAL)	1			000 000 000				
22			1608-207-210-20	PIN(NEUTRAAL)COMP	1			000 000 000				
23			V411-260-010-00	WASHER/M10	1			000 000 000				
24			V500-163-002-00	PIN,SPLIT/3 X20	2			000 000 000				
25			V411-260-012-00	WASHER /M12	1			000 000 000				
26			V304-260-010-00	NUT	2			000 000 000				
27			1608-207-012-00	COLLAR(12X16X12)	1			000 000 000				

FIG.# 34

HST SYSTEM (4)

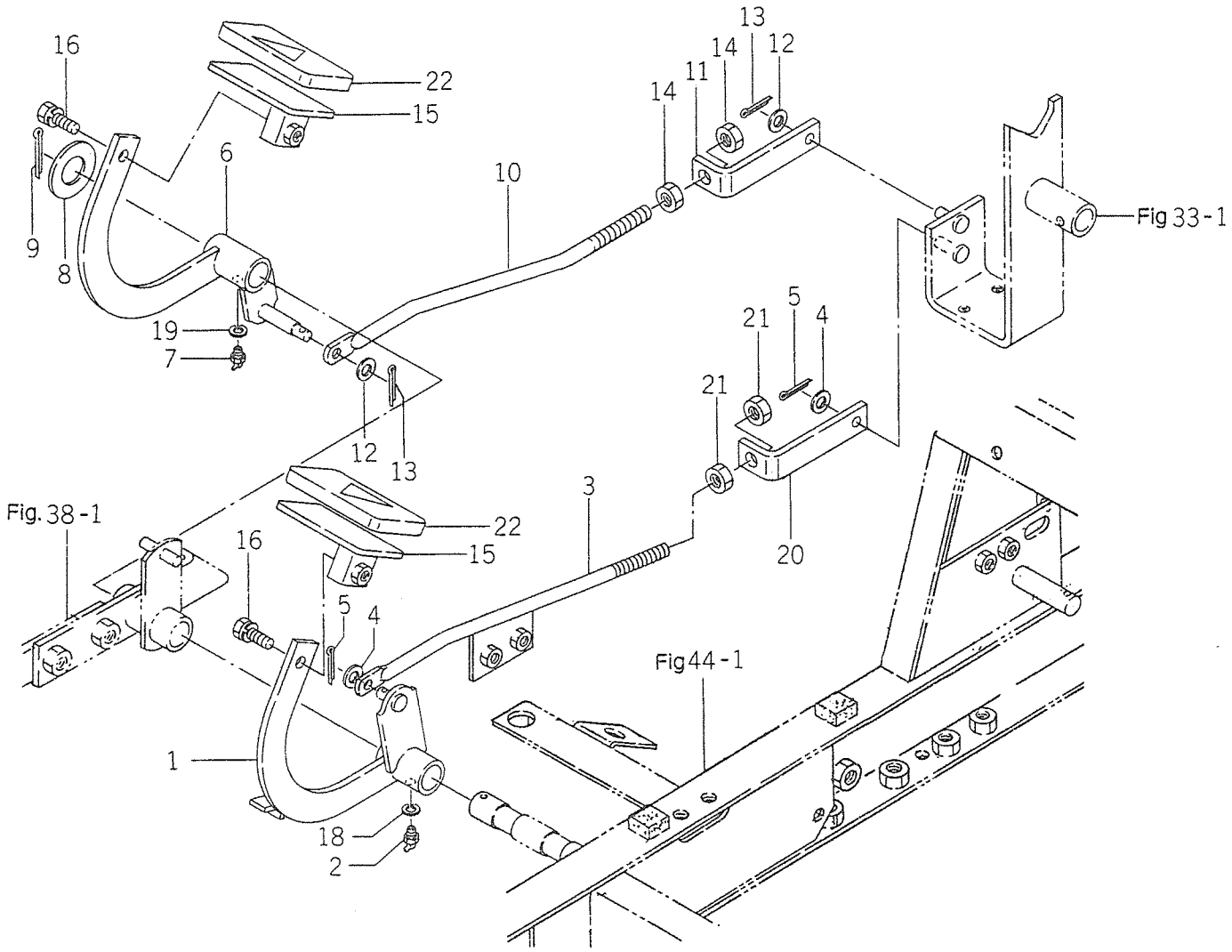

FIG #	34

HHH HHH HHH
444 444 EEE
888 888 245
CCC EEE 000
EEE 245
245 000
000

KEY#	SPC	CHG	PART CODE	DESCRIPTION	QTY	ITC	S.C	T.F	FROM	UPTO	REMARKS
1			1608-207-240-20	ARM(HST/F)COMP	1						
2			V762-150-000-00	NIPPLE,GREASE/B-M6F	1						
3			1608-207-310-00	ROD(HST/F)COMP	1						
4			V411-260-008-00	WASHER,PL/M 8	2						
5			V500-163-001-50	PIN,SPLIT/3 X15	2						
6			1608-207-250-20	ARM(HST/REVERSE)COMP	1						
7			V762-150-000-00	NIPPLE,GREASE/B-M6F	1						
8			V411-260-020-00	WASHER/M20	1						
9			V500-164-003-00	PIN,SPLIT/4 X30	1						
10			1608-207-003-20	LOD(HST/REVERSE)	1						
11			1608-207-004-10	PLATE(L/22X100)	1						
12			V411-260-008-00	WASHER,PL/M 8	2						
13			V500-163-001-50	PIN,SPLIT/3 X15	2						
14			V304-260-010-00	NUT	2						
15			1608-207-260-20	PEDAL(HST)COMP	2						
16			V211-260-802-00	BOLT,SEMS (S)	2						
18			V401-160-006-00	WASHER,SP/M 6	1						
19			V401-160-006-00	WASHER,SP/M 6	1						
20			1608-207-004-10	PLATE(L/22X100)	1						
21			V304-260-010-00	NUT	2						
22			1608-207-014-00	PAD(HST)	2						

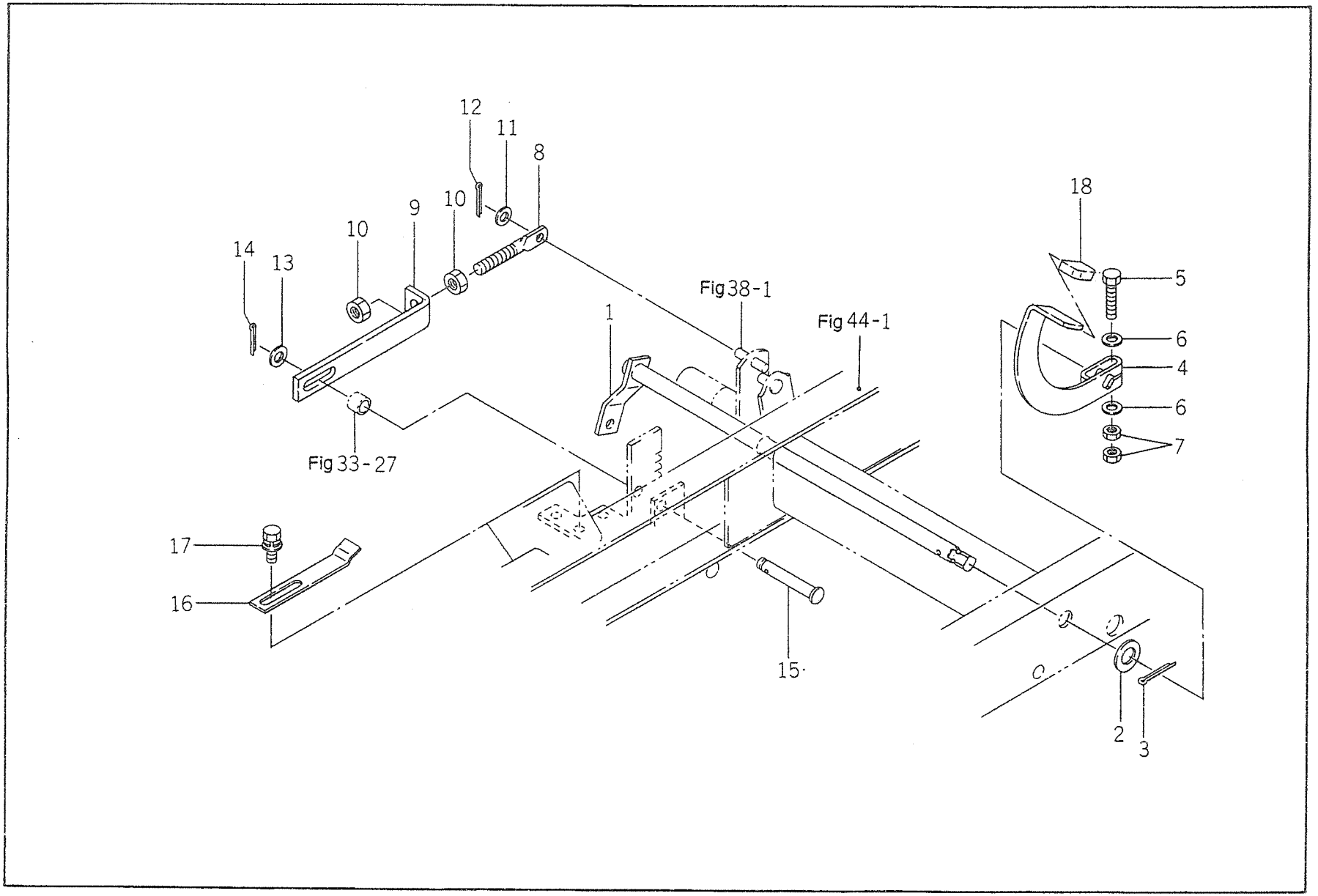
12
11
8
18
9
10
10
14
13
5
Fig 38-1
1
Fig 44-1
6
4
6
7
Fig 33-27
17
16
15
2
3

FIG #	35

HHH HHH HHH
444 444 EEE
888 888 245
CCC EEE 000
EEE 245
245 000
000

KEY#	SPC	CHG	PART CODE	DESCRIPTION	QTY	ITC	S.C		T.F	FROM	UPTO	REMARKS
1			1608-207-270-10	SHAFT(HOOK) COMP	1			000 000 000				
2			V411-260-014-00	WASHER,PL/M14	1			000 000 000				
3			V500-163-002-50	PIN,SPLIT/3 X25	1			000 000 000				
4			1608-207-290-00	ARM(HOOK) COMP	1			000 000 000				
5			V201-260-805-00	BOLT/ M8X50	1			000 000 000				
6			V411-260-008-00	WASHER,PL/M 8	2			000 000 000				
7			V304-260-008-00	NUT/M 8	2			000 000 000				
8			1608-207-006-10	ROD (M10X85)	1			000 000 000				
9			1608-207-007-10	PLATE(L/32X178)	1			000 000 000				
10			V304-260-010-00	NUT	2			000 000 000				
11			V411-260-008-00	WASHER,PL/M 8	1			000 000 000				
12			V500-163-001-50	PIN,SPLIT/3 X15	1			000 000 000				
13			V411-260-010-00	WASHER/M10	1			000 000 000				
14			V500-163-002-00	PIN,SPLIT/3 X20	1			000 000 000				
15			1608-207-008-00	PIN(10X70)	1			000 000 000				
16			1608-207-009-20	PLATE(I/20X122)	1			000 000 000				
17			V211-360-801-60	BOLT,SEMS (SP)	2			000 000 000				
18			1593-101-012-00	STOPPER	1			000 000 000				

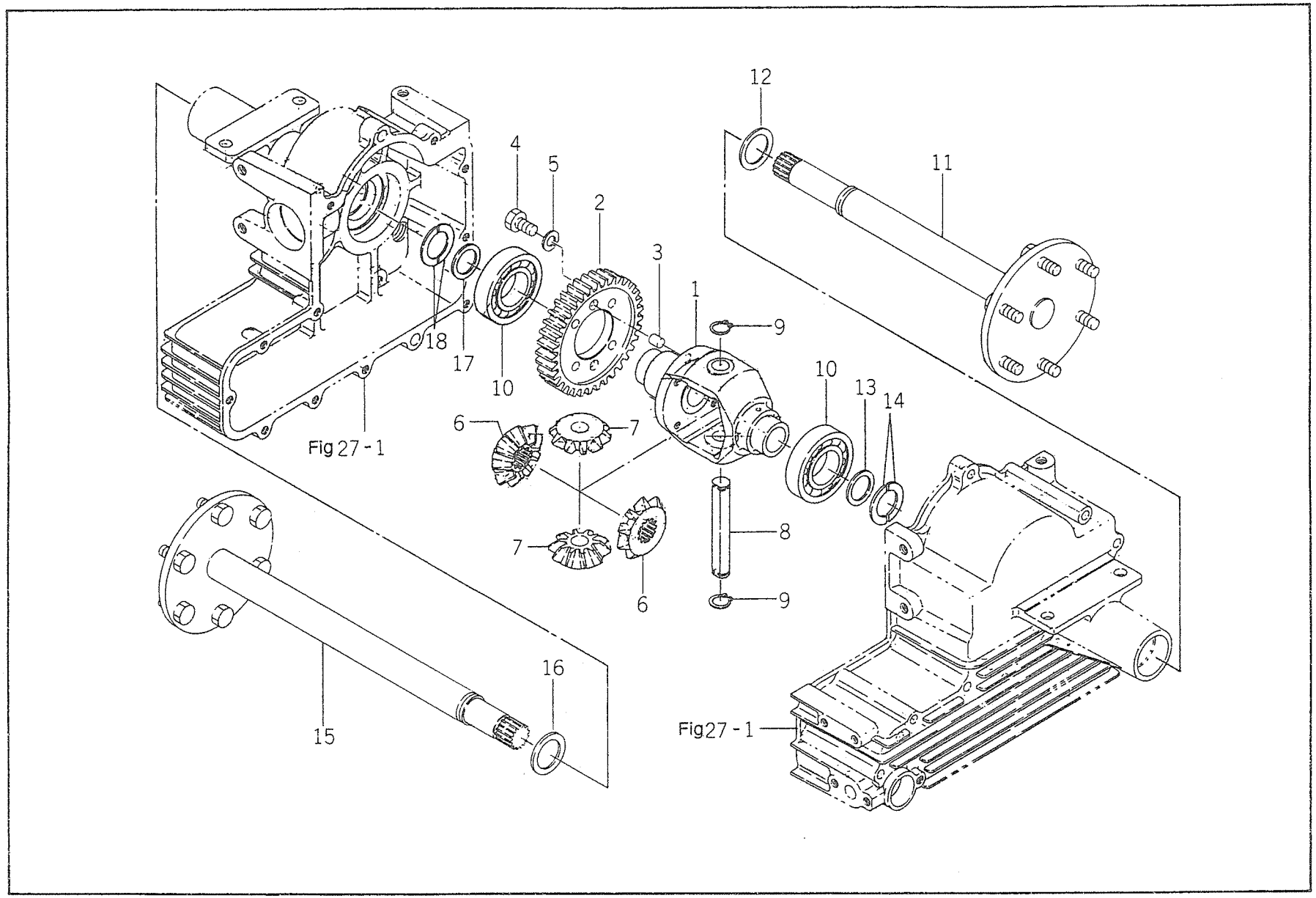
12
11
4
5
2
3
1
9
18
17
10
6
7
10
13
14
Fig 27 - 1
8
7
6
9
16
15
Fig27 - 1

FIG #	36

KEY#	SPC	CHG	PART CODE	DESCRIPTION	QTY	ITC	S.C	HHH 444 888 CCC BEE 245 000	T.F	FROM	UPTO	REMARKS
1			1593-304-051-20	CASE,DIFF	1			000 000 000				
2			1608-304-001-00	GEAR/T40	1			000 000 000				
3			1593-304-008-00	PIN(10X18)	2			000 000 000				
4			V203-461-002-50	BOLT/M10X25	4			000 000 000	T		295	
4A			1593-304-054-10	BOLT/ M10X1.25X25	4	2		000 000 000	T	296		
5			V401-160-010-00	WASHER,SP/M10	4			000 000 000				
6			1593-304-053-10	GEAR,BEVEL/12	2			000 000 000				
7			1593-304-055-10	PINION,BEVEL/11	2			000 000 000				
8			1593-304-057-10	PIN,DIFF PINION	1			000 000 000				
9			V704-140-016-00	RING,SNAP/16 C	2			000 000 000				
10			V600-110-620-70	BEARING,RB/6207	2			000 000 000				
11			1608-307-200-10	SHAFT/WHEEL,LH COMP	1			000 000 000				
12			1593-307-051-20	COLLAR/31X41X03	1			000 000 000				
13			1593-307-052-10	COLLAR/26X35X03	1			000 000 000				
14			1593-307-053-10	COLLAR,WHEEL THRUST	2			000 000 000				
15			1608-307-210-10	SHAFT/WHEEL,RH COMP	1			000 000 000				
16			1593-307-051-20	COLLAR/31X41X03	1			000 000 000				
17			1593-307-052-10	COLLAR/26X35X03	1			000 000 000				
18			1593-307-053-10	COLLAR,WHEEL THRUST	2			000 000 000				

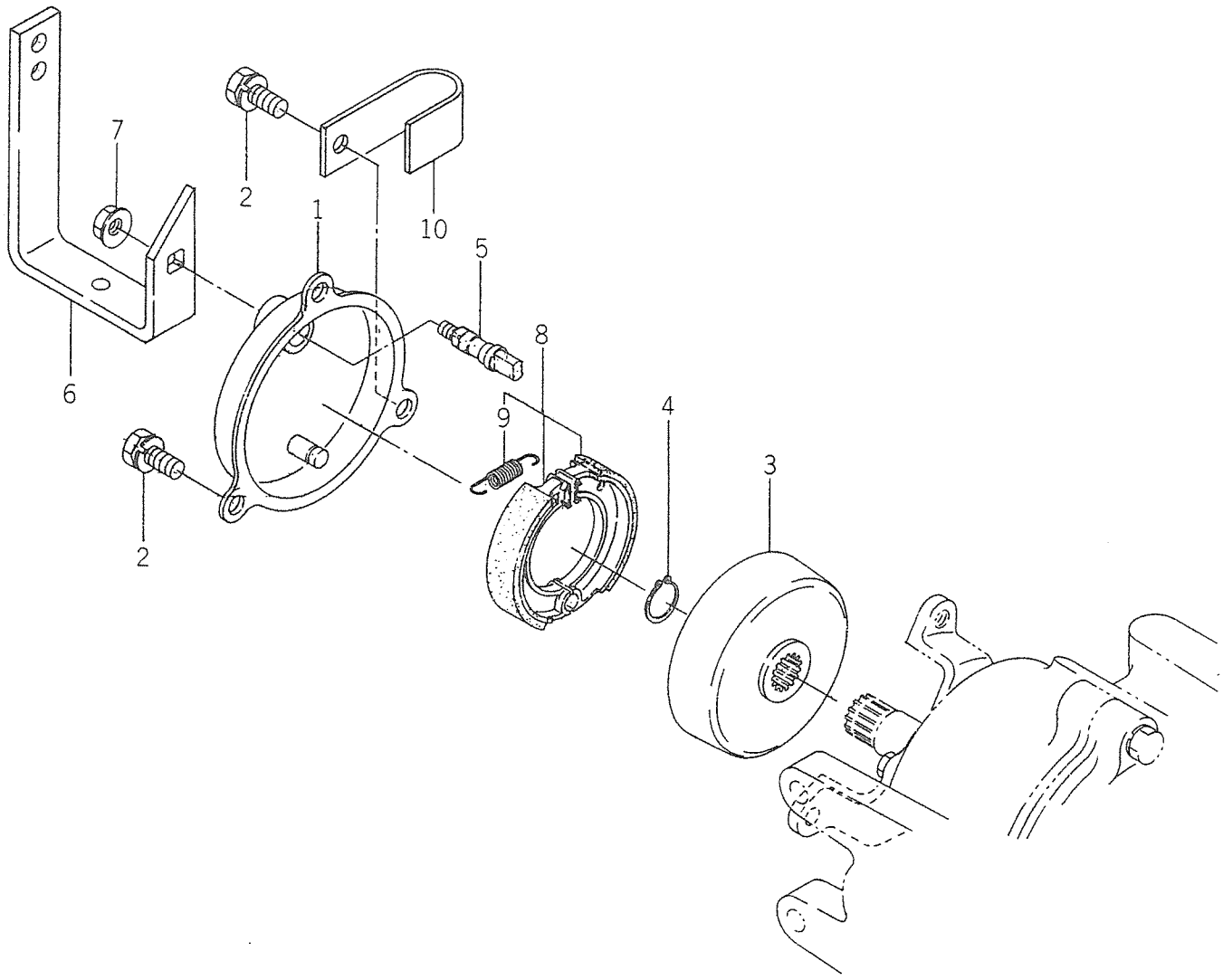
7
2
1
10
5
8
6
9
4
3
2

FIG #	37

HHH HHH HHH
444 444 EEE
888 888 245
CCC EEE 000
EEE 245
245 000
000

KEY#	SPC	CHG	PART CODE	DESCRIPTION	QTY	ITC	S.C	HHH HHH HHH 444 444 EEE 888 888 245 CCC EEE 000 EEE 245 245 000 000	T.F	FROM	UPTO	REMARKS
1			1608-310-200-10	COVER(BRAKE)COMP	1			000 000 000				
2			V211-260-801-60	BOLT,SEMS (S) M8X16	3			000 000 000				
3			1593-310-520-20	DRUM,BRAKE	1			000 000 000				
4			V704-140-017-00	RING,SNAP/ 17 C	1			000 000 000				
5			1593-310-054-20	PIN/15X47	1			000 000 000				
6			1608-310-001-30	ARM(BRAKE)	1			000 000 000				
7			V363-260-008-00	NUT,LOCK/M8	1			000 000 000				
8			1593-310-530-00	SHOE,BRAKE	1		1	000 000 000				
9			1323-220-012-00	SPRING,BRAKE SHOE	1		2	000 000 000				
10			1608-310-002-00	PLATE(UX27X71)	1			000 000 000				

FIG.# 38

ARM (BRAKE) SYSTEM

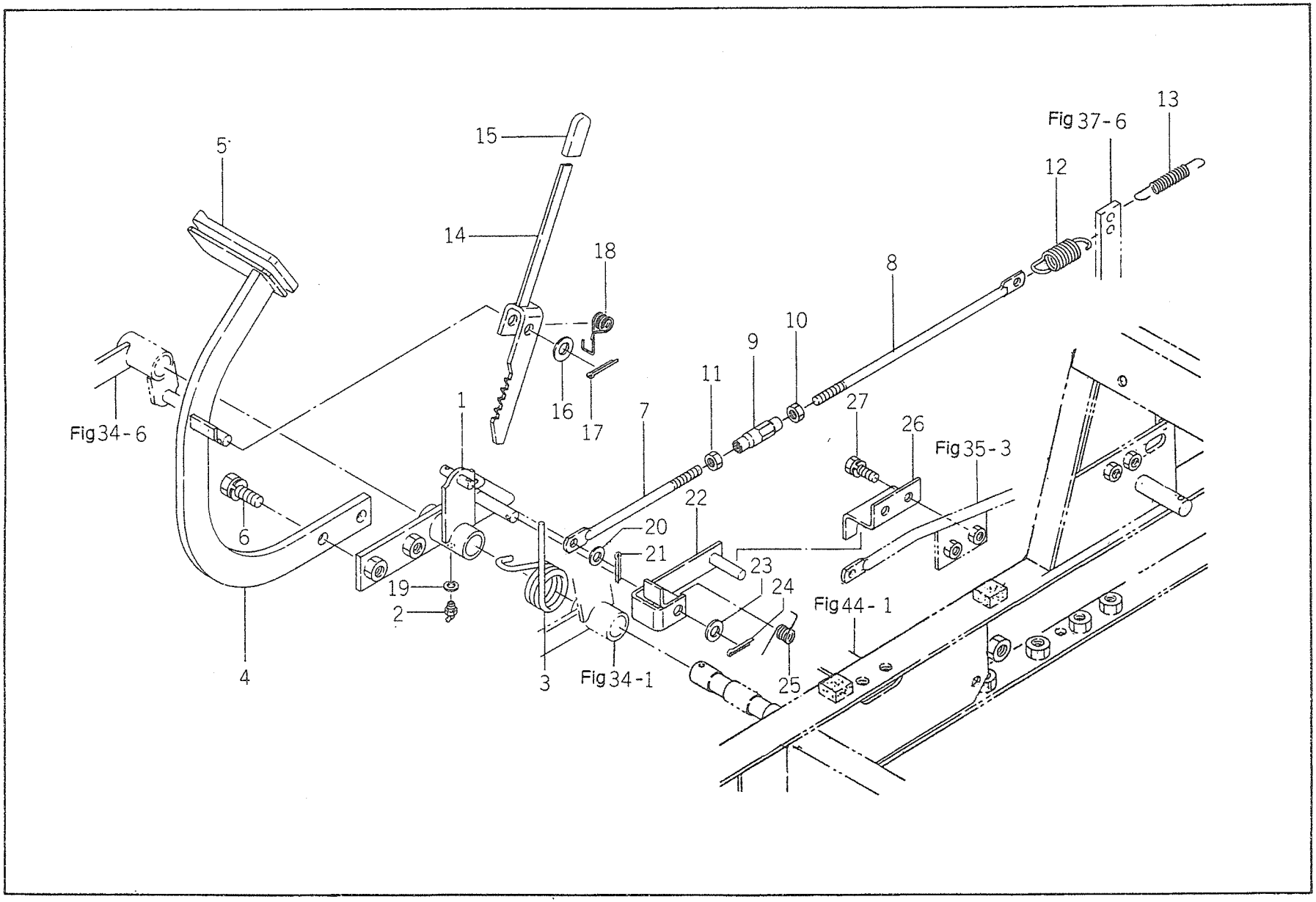

FIG #	38

HHH HHH HHH
444 444 EEE
888 888 245
CCC EEE 000
EEE 245
245 000
000

KEY#	SPC	CHG	PART CODE	DESCRIPTION	QTY	ITC	S.C		T.F	FROM	UPTO	REMARKS
1			1608-312-200-20	ARM(BRAKE) COMP	1			000 000 000				
2			V760-150-000-00	NIPPLE,GREASE/ A-M6F	1			000 000 000				
3			1608-312-005-00	SPRING (HT035)	1			000 000 000				
4			1608-312-210-20	ARM(PEDAL) COMP	1			000 000 000				
5			1524-122-001-00	PAD	1			000 000 000				
6			V211-261-002-50	BOLT(S) M10X25	2			000 000 000				
7			1608-312-002-10	ROD (M08X160)	1			000 000 000				
8			1608-312-003-30	ROD/ M08X260	1			000 000 000				
9			1444-122-002-00	TURNBUCKLE/M8	1			000 000 000				
10			V304-260-008-00	NUT/M 8	1			000 000 000				
11			1560-132-007-30	NUT/M8	1			000 000 000				
12			1337-401-006-00	SPRING	1			000 000 000				
13			1415-120-006-00	SPRING,TENSION/86	1			000 000 000				
14			1608-313-200-10	PLATE(PARKING) COMP	1			000 000 000				
15			3600-201-013-00	GRIP,BRAKE	1			000 000 000				
16			V411-260-010-00	WASHER/M10	1			000 000 000				
17			V500-163-002-00	PIN,SPLIT/3 X20	1			000 000 000				
18			1593-312-056-20	SPRING/HT013	1			000 000 000				
19			V401-160-006-00	WASHER,SP/M 6	1			000 000 000				
20			V411-260-008-00	WASHER,PL/M 8	1			000 000 000				
21			V500-163-001-50	PIN,SPLIT/3 X15	1			000 000 000				
22			1608-312-220-00	PLATE(BRAKELOCK)COMP	1			000 000 000				
23			V411-260-010-00	WASHER/M10	1			000 000 000				
24			V500-163-002-00	PIN,SPLIT/3 X20	1			000 000 000				
25			1593-312-056-20	SPRING/HT013	1			000 000 000				
26			1608-312-006-10	PLATE/LOCK	1			000 000 000				
27			V211-260-802-00	BOLT,SEMS (S)	2			000 000 000				

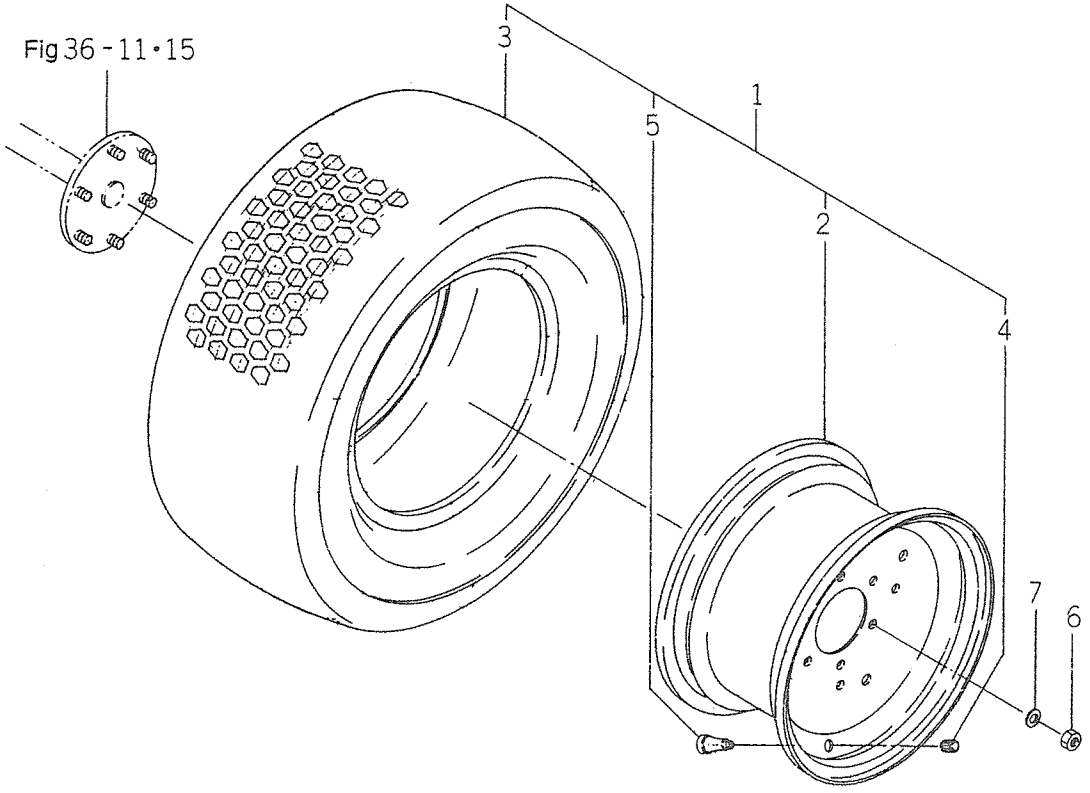
Fig 36 - 11 • 15
3
5
1
2
4
7
6

FIG #	39

HHH HHH HHH
444 444 EEE
888 888 245
CCC EEE 000
EEE 245
245 000
000

P. 78

KEY#	SPC	CHG	PART CODE	DESCRIPTION	QTY	ITC	S.C	T.P	FROM	UPTO	REMARKS
1				TIRE,REAR	2		A				
2			1593-317-210-00	RIM,WHEEL	2		2				
3			1593-317-201-00	TIRE,TURF	2		2				
4			V999-200-003-00	CAP,TIRE VALVE	2		2				
5			1386-241-002-00	BULB	2		2				
6			V304-460-010-00	NUT/M10	12						
7			V401-160-010-00	WASHER,SP/M10	12						

FIG.# 40

LEVER (P.T.O.) and BRACKET (P.T.O./F) SYSTEM

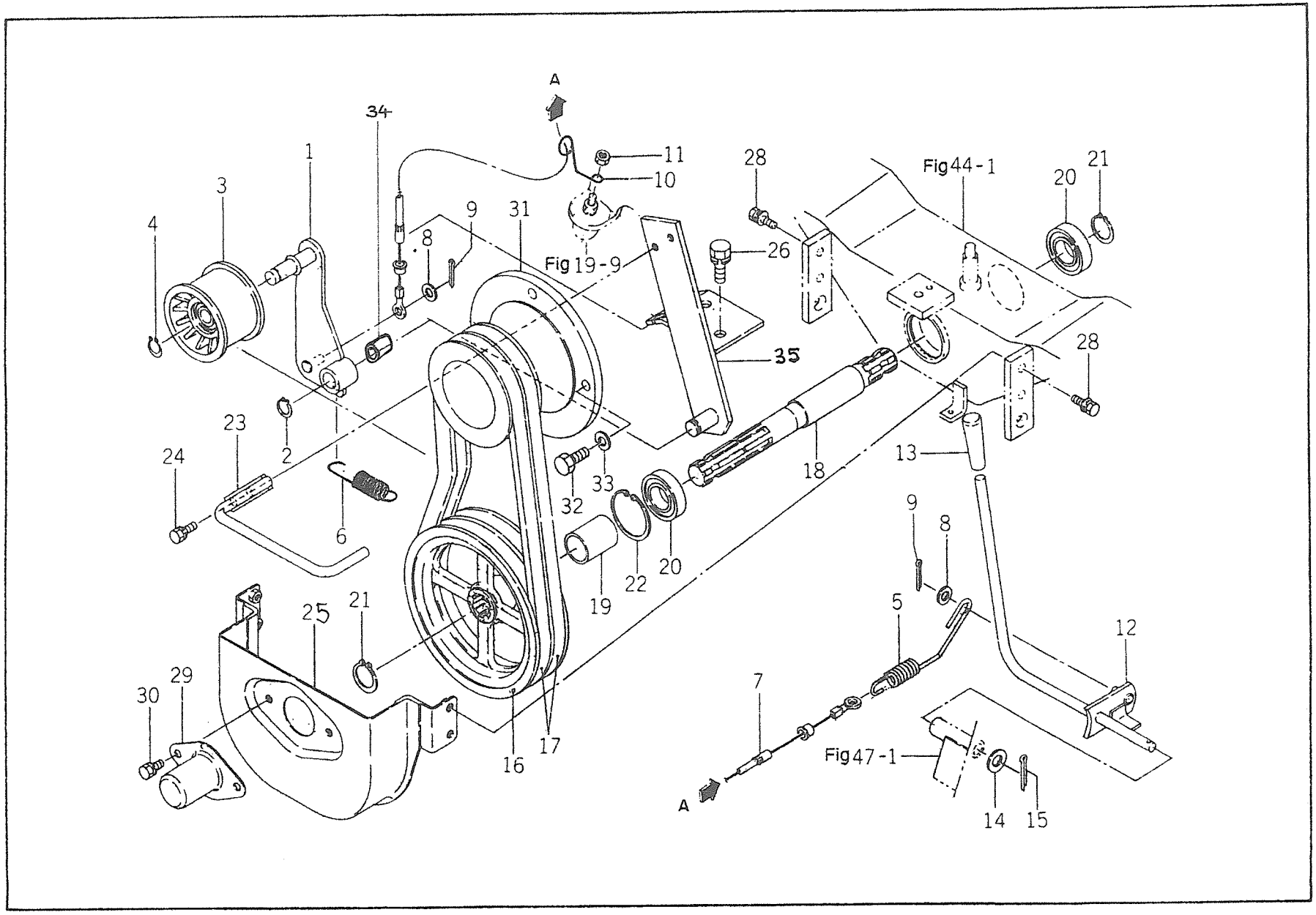

FIG # 40

P. 80

KEY#	SPC	CHG	PART CODE	DESCRIPTION	QTY	ITC	S.C	HHH HHH HHH 444 444 EEE 888 888 245 CCC EEE 000 EEE 245 245 000 000	T.F	FROM	UPTO	REMARKS
1			1593-332-520-00	ARM/PTO ASSY	1			000 000 000	T		79	
1A			1593-332-520-10	ARM/PTO ASSY	1	2		000 000 000	T	80		
2			V704-140-015-00	RING,SNAP/15 C	1			000 000 000				
3			3646-703-001-00	PULLEY,TENSION/70X47	1			000 000 000				
4			V704-140-015-00	RING,SNAP/15 C	1			000 000 000				
5			1593-332-052-00	SPRING/HE014	1			000 000 000				
6			1593-332-053-00	SPRING/HE083	1			000 000 000				
7			1593-332-051-20	CABLE,PTO	1			000 000 000				
8			V411-260-008-00	WASHER,PL/M 8	2			000 000 000				
9			V500-163-001-50	PIN,SPLIT/3 X15	2			000 000 000				
10			1383-452-001-00	HOLDER,WIRE	1			000 000 000				
11			V301-260-006-00	NUT/M 6	1			000 000 000				
12			1593-333-500-30	LEVER,PTO	1			000 000 000				
13			4106-105-303-00	KNOB	1			000 000 000				
14			V411-260-010-00	WASHER/M10	1			000 000 000				
15			V500-163-002-50	PIN,SPLIT/3 X25	1			000 000 000				
16			1593-334-056-40	PULLEY,V/2B173	1			000 000 000				
17			1593-334-054-20	BELT/VB038	2			000 000 000				
18			1593-334-051-20	SHAFT,PTO	1			000 000 000	T		79	
18A			1593-334-051-30	SHAFT,PTO	1	2		000 000 000	T	80		
19			1593-334-055-00	COLLAR/26X32X41	1			000 000 000				
20			V600-150-600-50	BEARING,RB/6005SS	2			000 000 000				
21			V704-140-025-00	RING,SNAP/25 C	2			000 000 000				
22			V705-140-047-00	RING,SNAP/47 C	1			000 000 000				
23			1593-334-300-00	BAR,PTO	1			000 000 000	T		79	
23A			1593-334-300-10	BAR,PTO	1			000 000 000	T	80		
24			V210-260-601-60	BOLT,SEMS (S)	2			000 000 000				
25			1593-335-500-30	COVER,FRONT PTO	1			000 000 000				
26			V211-261-002-50	BOLT(S) M10X25	2			000 000 000				
28			V210-360-601-60	BOLT(SP)/M6X16	4			000 000 000				
29			1427-130-260-0* 1	CAP,SHAFT(A)COMP MIRROR BLACK	1			000 000 000				
30			V210-260-601-20	BOLT,SEMS	2			000 000 000				
31			1593-335-058-00	PULLEY,V/2B105	1			000 000 000				
32			V203-361-002-50	BOLT/M10X25	4	9		000 000 000				
33			V401-160-010-00	WASHER	4			000 000 000				
34			1593-332-061-00	BUSH/15X17X10	2			000 000 000				
35			1593 334 3100 0	support	1			000 000 000				

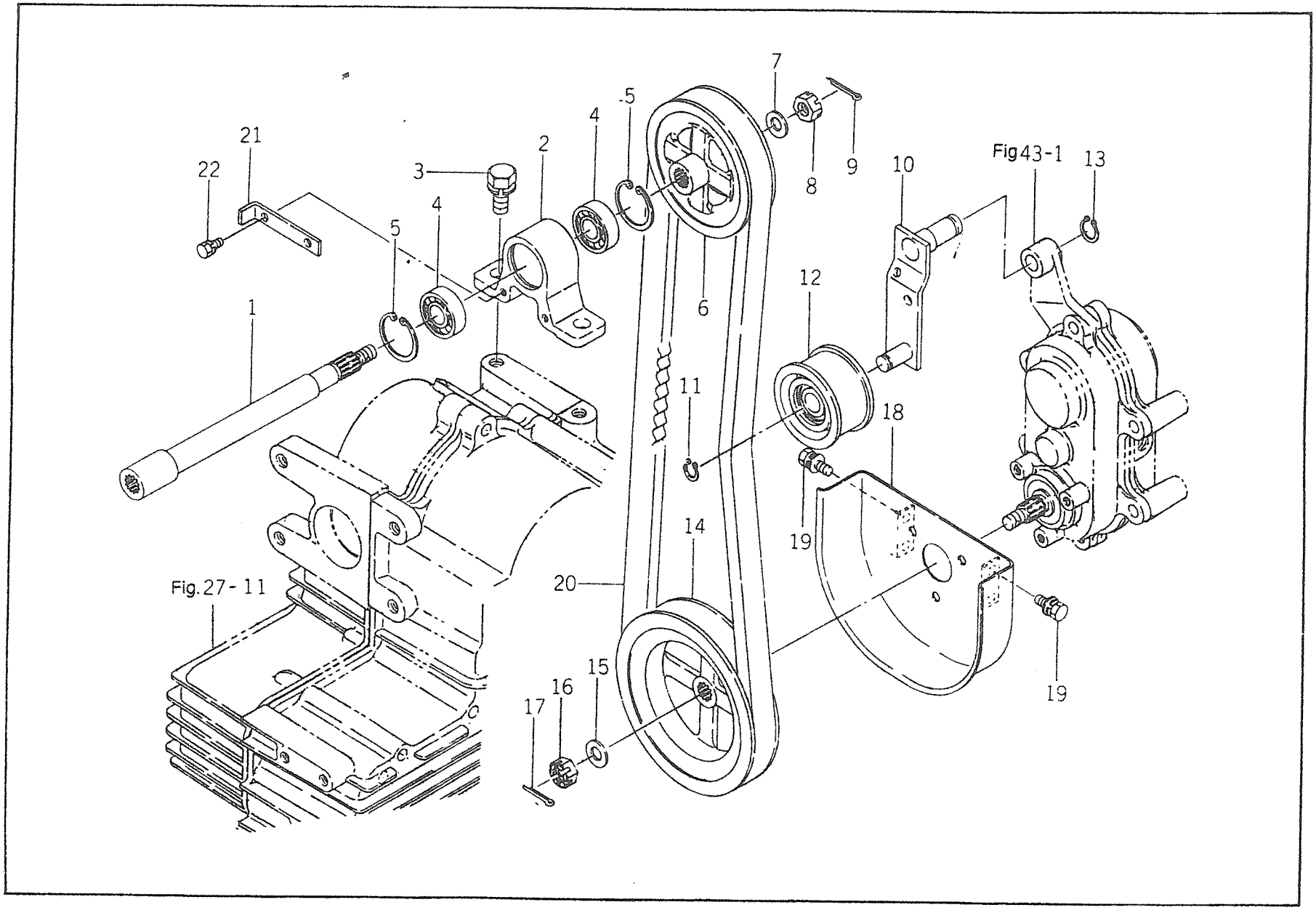
1
2
3
4
5
6
7
8
9
10
11
12
13
14
15
16
17
18
19
20
21
22
Fig43-1
Fig. 27 - 11

FIG #	41

HHH HHH HHH
444 444 EEE
888 888 245
CCC EEE 000
EEE 245
245 000
000

KEY#	SPC	CHG	PART CODE	DESCRIPTION	QTY	ITC	S.C	000 *** ***	T.F	FROM	UPTO	REMARKS
1			1608-341-210-10	SHAFT(JOINT/PTO)COMP	1			000 *** ***				
2			1608-341-001-10	METAL(REAR PTO)	1			000 *** ***				
3			V211-261-002-00	BOLT,SEMS	2			000 *** ***				
4			V600-150-620-20	BEARING,RB/6202SS	2			000 *** ***				
5			V705-140-035-00	RING,CIRCLIP	2			000 *** ***				
6			1608-341-003-10	PULLEY(VC100)	1			000 *** ***				
7			1365-121-005-00	WASHER/10X20X2	1			000 *** ***				
8			V327-262-110-00	NUT/M10X1.25	1			000 *** ***				
9			V500-162-502-00	PIN,SPLIT/2.5X20	1			000 *** ***				
10			1608-341-220-20	ARM(TENSIOM)COMP	1			000 *** ***				
11			V704-140-012-00	RING,SNAP/12 C	1			000 *** ***				
12			3737-122-001-00	PULLEY,TENSION	1			000 *** ***				
13			V704-140-015-00	RING,SNAP/15 C	1			000 *** ***				
14			1608-341-006-10	PULLEY(VC135)	1			000 *** ***				
15			1365-121-005-00	WASHER/10X20X2	1			000 *** ***				
16			V327-262-110-00	NUT/M10X1.25	1			000 *** ***				
17			V500-162-502-00	PIN,SPLIT/2.5X20	1			000 *** ***				
18			1608-341-330-00	COVER(BELT) COMP	1			000 *** ***				
19			V210-360-601-20	BOLT,SEMS	4			000 *** ***				
20			1608-341-008-00	BLT(COG/VC031)	1			000 *** ***				
21			1608-341-026-00	PLATE(LX16X101)	1			000 *** ***				
22			V210-260-601-20	BOLT,SEMS	2			000 *** ***				

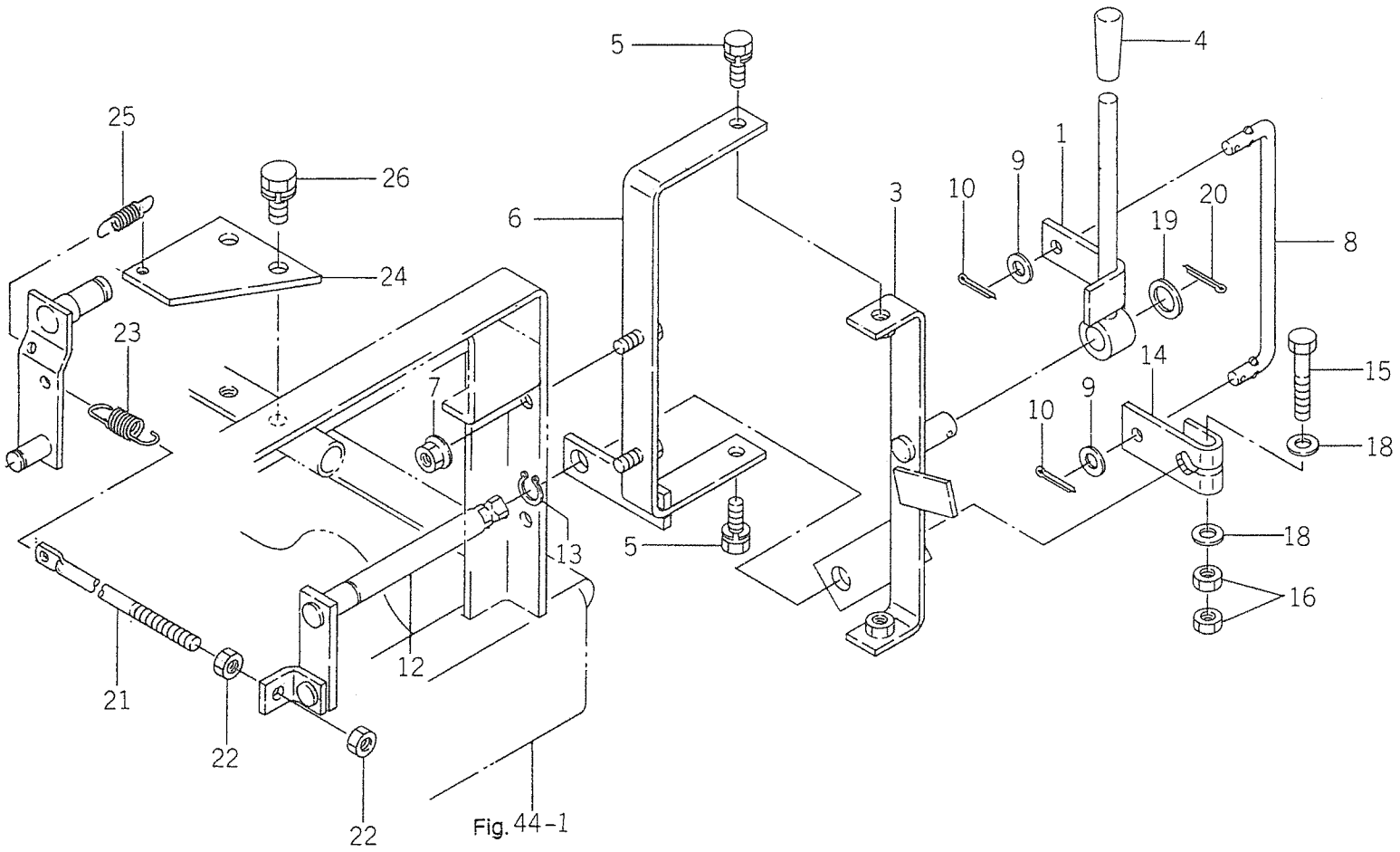

Fig. 44-1

FIG #	42

HHH HHH HHH
444 444 EEE
888 888 245
CCC EEE 000
EEE 245
245 000
000

P. 84

KEY#	SPC	CHG	PART CODE	DESCRIPTION	QTY	ITC	S.C							T.F	FROM	UPTO	REMARKS
1			1608-341-230-20	LEVER(PTO) COMP	1			000	***	***							
3			1608-341-240-10	STAY(LEVER/A) COMP	1			000	***	***							
4			4106-105-303-00	KNOB	1			000	***	***							
5			V211-260-802-00	BOLT,SEMS (S)	2			000	***	***							
6			1608-341-250-10	STAY(LEVER/B) COMP	1			000	***	***							
7			V363-260-008-00	NUT,LOCK/M8	2			000	***	***							
8			1608-341-023-00	ROD(REARPTO)	1			000	***	***							
9			V411-260-008-00	WASHER,PL/M 8	2			000	***	***							
10			V500-162-501-50	PIN,SPLIT/ 2.5X15	2			000	***	***							
12			1608-341-260-20	SHAFT COMP	1			000	***	***							
13			V704-140-017-00	RING,SNAP/17 C	1			000	***	***							
14			1608-341-021-10	ARM(40)	1			000	***	***							
15			V201-260-805-00	BOLT/M 8X50	1			000	***	***							
16			V304-260-008-00	NUT/M8	2			000	***	***							
18			V411-260-008-00	WASHER,PL/M 8	2			000	***	***							
19			3517-205-007-00	WASHER	1			000	***	***							
20			V500-163-002-50	PIN,SPLIT/3 X25	1			000	***	***							
21			3728-552-008-00	TRIGGER,TENSION	1			000	***	***							
22			V304-260-008-00	NUT/M 8	2			000	***	***							
23			1337-401-006-00	SPRING	1			000	***	***							
24			1608-341-025-10	PLATE(RETURN)	1			000	***	***							
25			1415-125-021-00	SPRING,TENSION/46	1			000	***	***							
26			V211-261-002-00	BOLT,SEMS	2			000	***	***							

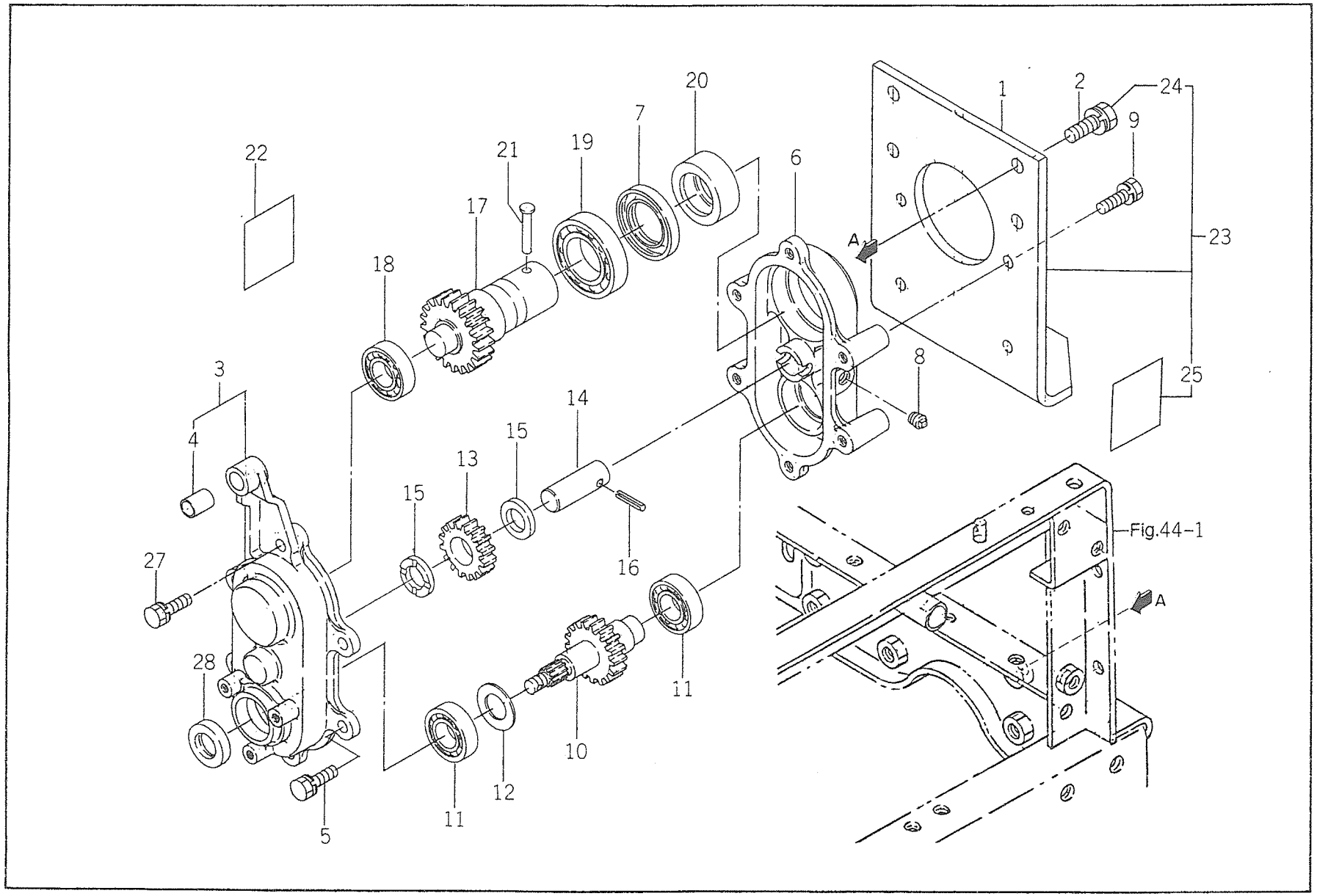
1
2
24
9
23
25
20
7
19
21
22
17
18
6
A
8
3
4
14
15
13
15
16
27
28
11
10
12
11
5
Fig.44-1
A

FIG #	43

HHH HHH HHH
444 444 EEE
888 888 245
CCC EEE 000
EEE 245
245 000
000

P. 86

KEY#	SPC	CHG	PART CODE	DESCRIPTION	QTY	ITC	S.C	T.F	FROM	UPTO	REMARKS
1			1593-342-001-00	PLATE/170X215	1						
2			V211-261-002-50	BOLT(S) M10X25	4						
3			1608-341-200-00	CASE(PTO/FRONT)ASSY	1		1				
4			1608-341-027-00	BUSH (12X14X20)	1		2				
5			V211-260-802-00	BOLT,S/ M8X20	5						
6			1608-341-012-00	CASE(PTO/REAR)	1						
7			V744-135-550-80	SEAL,OIL/TC35558	1						
8			V781-100-000-40	PLUG/PT1/4	1						
9			V211-260-802-00	BOLT.S/ M8X20	4						
10			1608-341-310-10	SHAFT(INPUT/PTO)COMP	1						
11			V600-110-600-40	BEARING,RB/6004	2						
12			1608-341-013-00	COLLAR(21X35X02)	1						
13			1608-341-014-10	GEAR(T16)	1						
14			1608-341-015-00	PIN(18X52)	1						
15			1608-341-016-00	COLLAR(18X30X05)	2						
16			V580-140-502-50	PIN,SPRING/5 X25 W	1						
17			1608-341-320-10	SHAFT(PTO)COMP	1						
18			V600-110-600-40	BEARING,RB/6004	1						
19			V600-110-600-70	BEARING,RB/6007	1						
20			1593-341-008-00	RING,PTO	1						
21			1593-341-009-00	PIN,PTO	1						
22				MANUAL,OPERATEON)REA	1		A				
23			1593-342-200-00	HITCH(REAR)	1		1				
24			V211-261-002-50	BOLT(S) M10X25	4		2				
25				EF	1		A				
26			V654-418-221-60	NEEDLE(CAGE)	1						
27			V211-260-803-00	BOLT,SEMS	1						
28			V744-120-350-80	SEAL,OIL/TC20358	1						

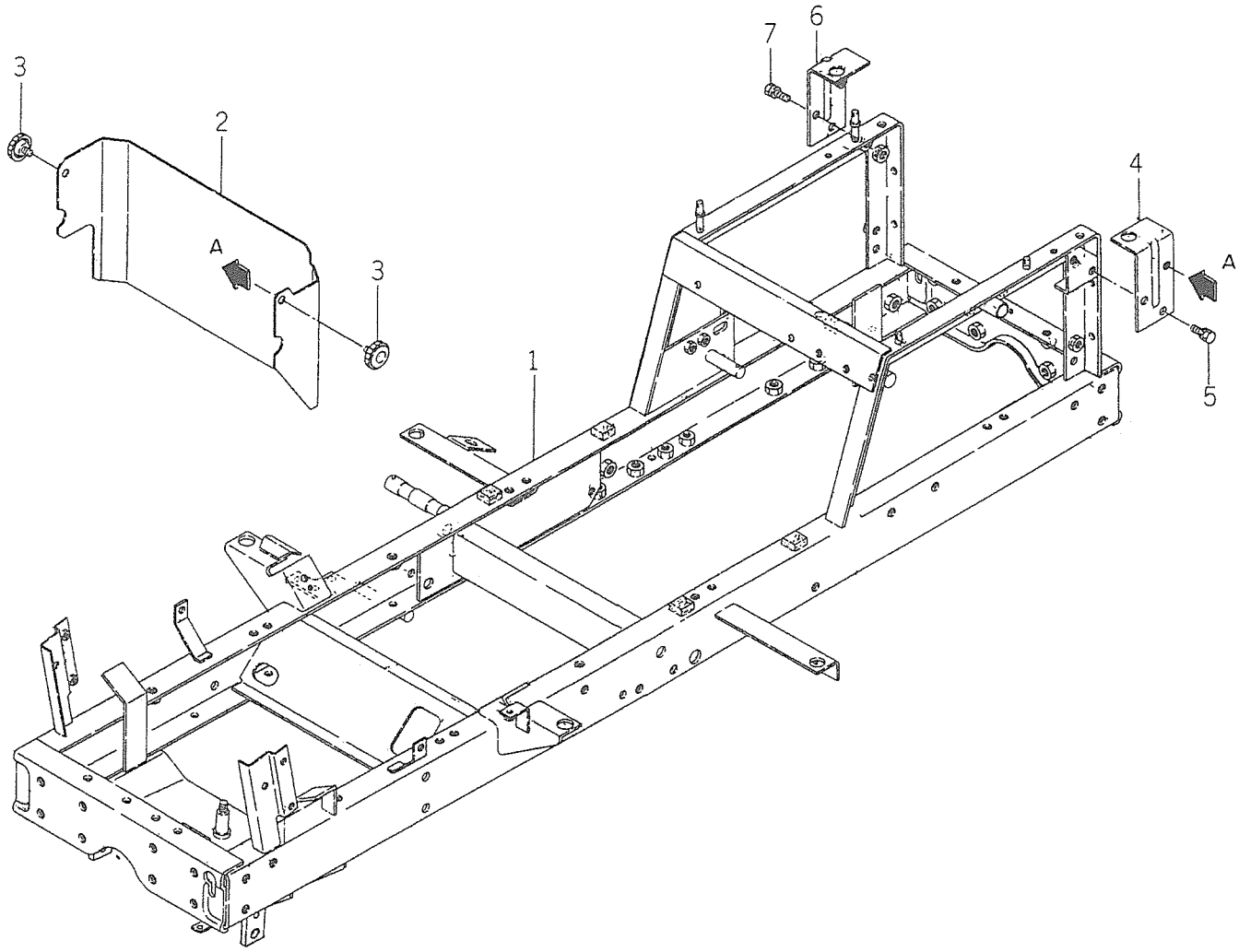
3
2
A
3
7
6
4
A
1
5

FIG #	44

HHH HHH HHH
444 444 EEE
888 888 245
CCC EEE 000
EEE 245
245 000
000

KEY#	SPC	CHG	PART CODE	DESCRIPTION	QTY	ITC	S.C		T.F	FROM	UPTO	REMARKS
1			1608-401-200-30	CHASSIS COMP	1			000 000 000	T		144	
1A			1608-401-200-50	CHASSIS COMP	1			000 000 000	T	145		
2			1593-401-071-40	COVER,REAR	1			000 000 000				
3			3623-820-013-00	KNOB,SET/12	2			000 000 000				
4			1593-401-570-00	PLATE,FENDER/LH	1			000 000 000				
5			V211-260-801-60	BOLT,SEMS (S) M8X16	2			000 000 000				
6			1593-401-580-00	PLATE,FENDER/RH	1			000 000 000				
7			V211-260-801-60	BOLT,SEMS (S) M8X16	2			000 000 000				

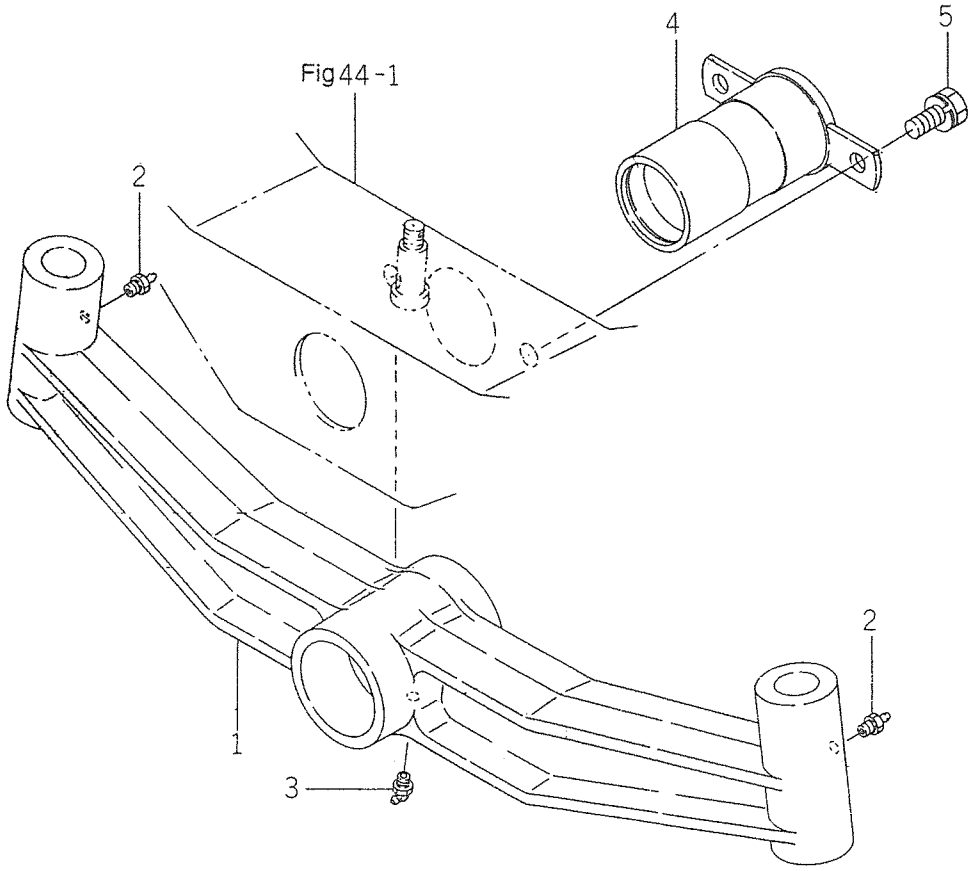
Fig44-1
1
2
2
3
4
5

FIG #	45

HHH HHH HHH
444 444 EEE
888 888 245
CCC EEE 000
EEE 245
245 000
000

KEY#	SPC	CHG	PART CODE	DESCRIPTION	QTY	ITC	S.C		T.F	FROM	UPTO	REMARKS
1			1593-402-052-30	AXLE/FRONT	1			000 000 000	T		295	
1A			1593-402-052-50	AXLE/FRONT	1	2		000 000 000	T	296		
2			V760-150-000-00	NIPPLE,GREASE	2			000 000 000				
3			V762-150-000-00	NIPPLE,GREASE/B-M6F	1			000 000 000				
4			1593-402-510-40	HUB,PTO FRONT	1			000 000 000				
5			V211-261-002-00	BOLT,SEMS	2			000 000 000				

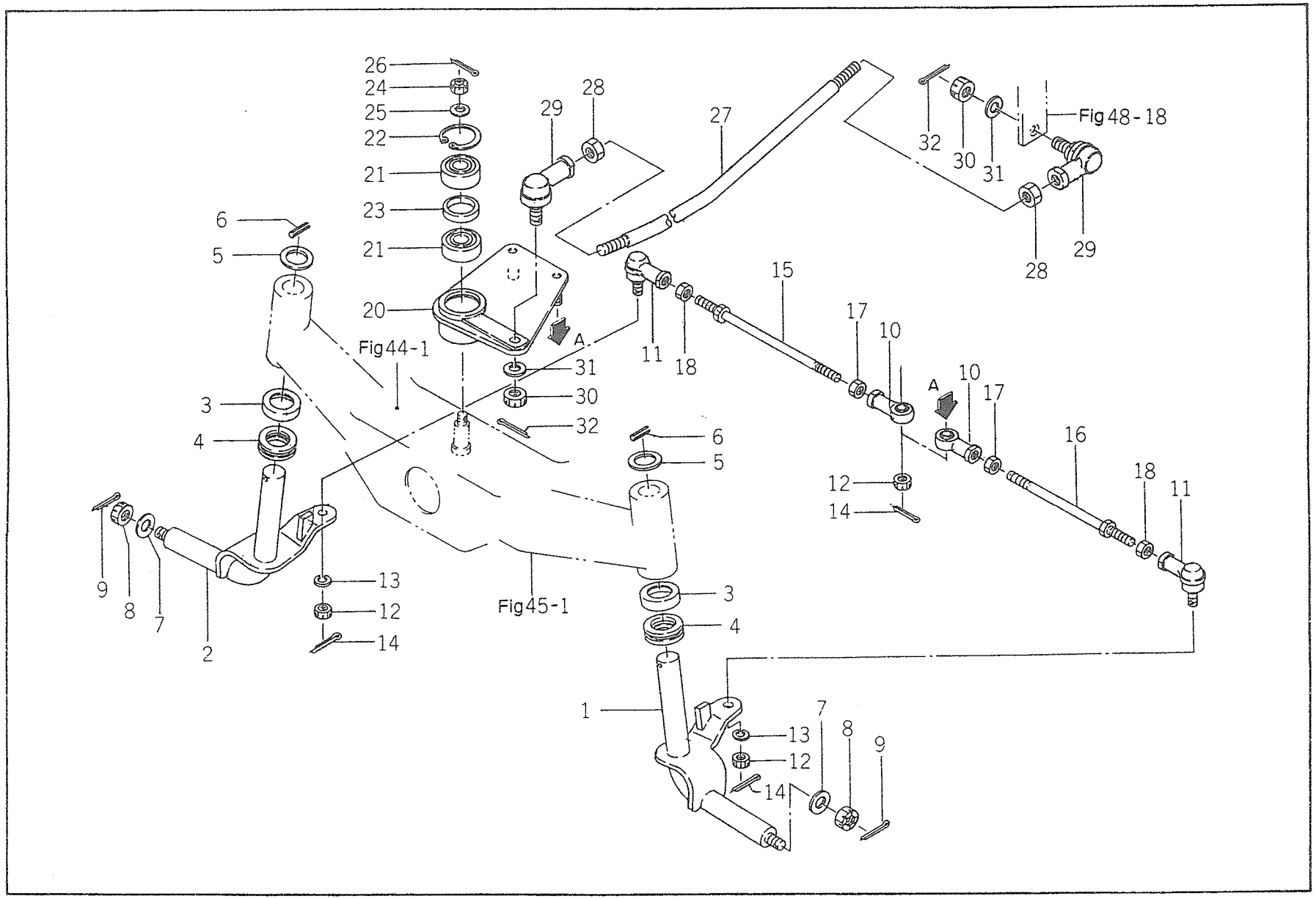
26
24
25
22
21
23
21
20
29
28
27
32
30
31
Fig 48-18
28
29
6
5
Fig 44-1
A
31
30
32
11
18
15
17
10
A
10
17
16
18
11
12
14
3
4
6
5
9
8
7
2
13
12
14
Fig 45-1
3
4
1
13
12
14
7
8
9

FIG # 46

HHH HHH HHH
444 444 EEE
888 888 245
CCC EEE 000
EEE 245
245 000
000

P. 92

KEY#	SPC	CHG	PART CODE	DESCRIPTION	QTY	ITC	S.C	T.F	FROM	UPTO	REMARKS
1			1593-403-500-50	ARM(KNUCKLE/LH)COMP	1						
2			1593-403-510-50	ARM(KNUCKLE/RH)COMP	1						
3			1593-403-004-10	COVER/44X10	2						
4			1593-403-009-00	BEARING,BALL THRUST	2						
5			1415-216-602-00	WASHER/26X35X2	2						
6			V580-140-503-20	PIN,SPRING/5 X32 W	2						
7			3621-702-003-00	WASHER,PULLEY	2						
8			V328-262-112-00	NUT/M12X1.25	2						
9			V500-163-002-50	PIN,SPLIT/3 X25	2						
10			1593-403-003-10	JOINT,BALL/LH	2						
11			1593-403-001-10	JOINT,BALL/RH	2						
12			V328-262-110-00	NUT/M10X1.25	4						
13			V401-160-010-00	WASHER,SP/M10	2						
14			V500-162-502-00	PIN,SPLIT/2.5X20	4						
15			1593-403-052-30	ROD/D=8.90-8.94	1						
16			1593-403-056-30	ROD/D=8.90-8.94	1						
17			3625-212-007-00	NUT/M10	2						
18			V334-260-010-00	NUT/M10	2						
20			1593-403-530-60	ARM,PITMAN	1						
21			V600-150-620-30	BEARING,RB/6203SS	2						
22			V705-140-040-00	RING,SNAP/40 C	1						
23			1593-403-007-20	COLLAR/31X38X06	1						
24			V328-262-110-00	NUT/M10X1.25	1						
25			1376-121-001-00	WASHER/11X22X3	1						
26			V500-162-502-00	PIN,SPLIT/2.5X20	1						
27			1593-403-058-20	ROD(DRAG)	1						
28			V335-260-012-00	NUT/M12X1.25	2						
29			1593-403-005-00	JOINT,BALL	2						
30			V328-262-112-00	NUT/M12X1.25	2						
31			V401-160-012-00	WASHER,SP/M12	2						
32			V500-163-002-50	PIN,SPLIT/3 X25	2						

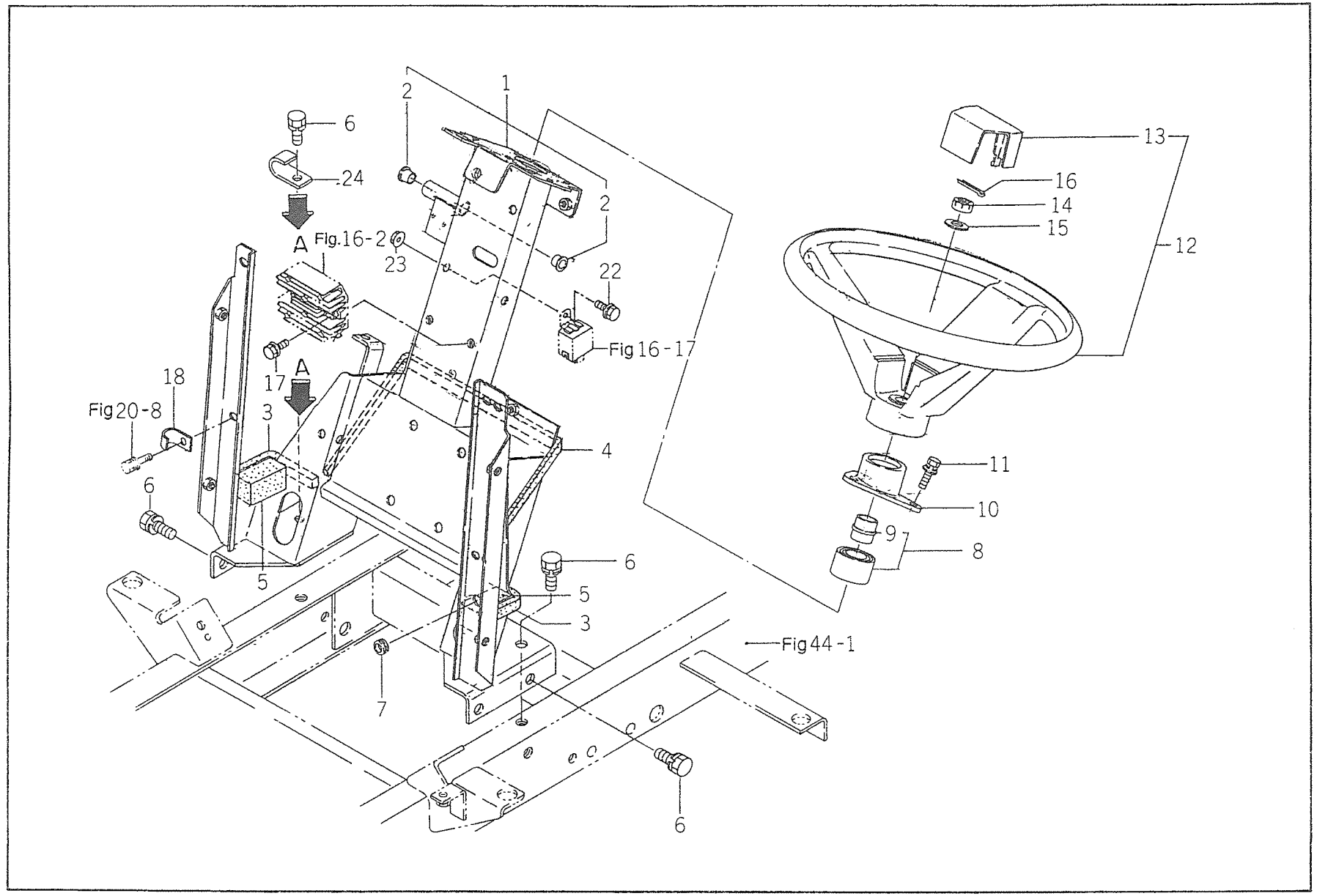
1
2
2
2
6
24
A
Fig.16-2
23
22
Fig 16-17
17
A
18
Fig 20-8
3
4
6
5
6
5
3
7
6
Fig 44-1
13
16
14
15
12
11
10
9
8

FIG #	47

KEY#	SPC	CHG	PART CODE	DESCRIPTION	QTY	ITC	S.C	HHH 444 888 CCC EEE 245 000	T.F	FROM	UPTO	REMARKS
1			1593-406-500-10	POST(STEERING)ASSY	1		1	000 000 000				
2			1564-512-001-00	BUSH/10X12X10	2		2	000 000 000				
3			1593-601-069-00	SEAL/15X20X120	2			000 000 000				
4			1593-601-065-10	SEAL/20X15X530	1			000 000 000				
5			1593-406-008-00	SEAL/30X30X50	2			000 000 000				
6			V211-261-002-50	BOLT(S) M10X25	6			000 000 000				
7			1427-621-012-00	GROMMET	1			000 000 000				
8			1593-406-250-00	COLUMM,STEERING ASSY	1		1	000 000 000				
9			1593-406-005-10	BUSH,COLUMN	1		2	000 000 000				
10			1593-406-004-00	HUB,STEERING COLUMN	1			000 000 000				
11			V210-360-602-00	BOLT/SP	3			000 000 000				
12			1593-406-240-10	WHEEL,STEERING ASSY	1		1	000 000 000				
13			1593-406-006-00	PAD,STEERING WHEEL	1		2	000 000 000				
14			V328-262-110-00	NUT/M10X1.25	1			000 000 000				
15			V411-260-010-00	WASHER/M10	1			000 000 000				
16			V500-162-502-00	PIN,SPLIT/2.5X20	1			000 000 000				
17			V210-360-602-00	BOLT/SP	2			000 000 000				
18			1425-621-004-00	CLAMP,HARNESS	1			000 000 000				
22			V211-360-801-60	BOLT,SEMS (SP)	1			000 000 000				
23			V363-260-008-00	NUT,LOCK/M8	1			000 000 000				
24			3737-172-011-00	CLAMP,HARNESS	1			000 000 000				

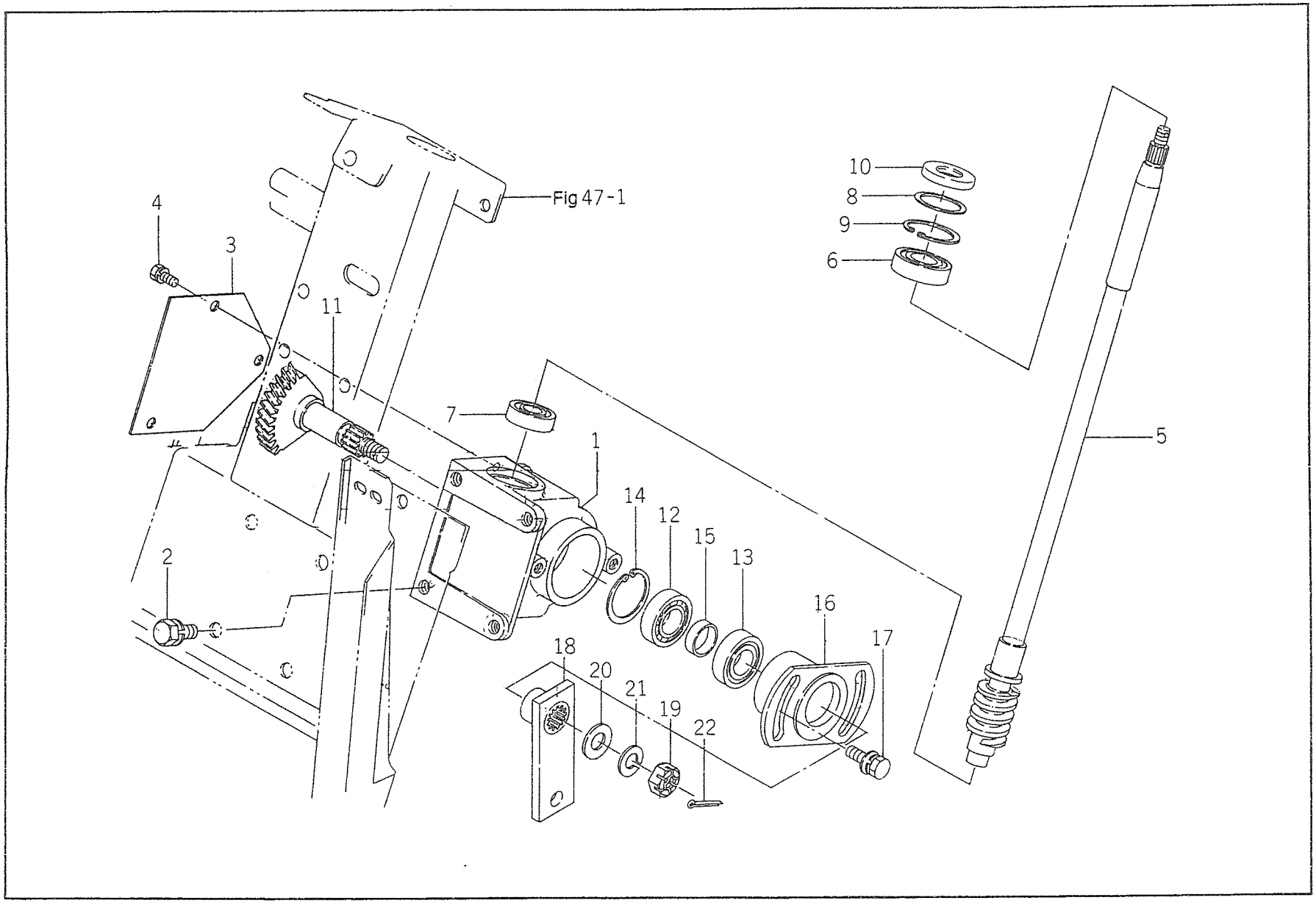
Fig 47-1
1
2
3
4
5
6
7
8
9
10
11
12
13
14
15
16
17
18
19
20
21
22

FIG #	48

KEY#	SPC	CHG	PART CODE	DESCRIPTION	QTY	ITC	S.C	T.F	FROM	UPTO	REMARKS
1			1593-407-051-50	CASE(STERING)	1		000 000 000				
2			V211-261-002-00	BOLT,SEMS	4		000 000 000				
3			1593-407-004-40	PLATE,STEERING	1		000 000 000				
4			V210-260-601-20	BOLT,SEMS	3		000 000 000				
5			1593-407-200-40	SHAFT,STEERING	1		000 000 000				
6			1593-407-002-00	BEARING,RB/7004	1		000 000 000				
7			1593-407-006-00	BEARING,RB/7202	1		000 000 000				
8			1480-207-011-00	WASHER/31X42X1	1		000 000 000				
9			V705-140-042-00	RING,SNAP/42 C	1		000 000 000				
10			V742-120-420-60	SEAL,OIL/VC20426	1		000 000 000				
11			1593-407-510-50	GEAR(HELICAL/T72)COM	1		000 000 000				
12			V600-110-600-40	BEARING,RB/6004	1		000 000 000				
13			V600-140-600-40	BEARING,RB/6004S	1		000 000 000				
14			V705-140-042-00	RING,SNAP/42 C	1		000 000 000				
15			1593-407-007-10	COLLAR/21X25X08	1		000 000 000				
16			1593-407-520-30	FLANGE,CONTROL	1		000 000 000				
17			V211-360-802-00	BOLT(SP) M8X20	2		000 000 000				
18			1593-407-530-30	ARM,DRAG	1		000 000 000				
19			V328-262-112-00	NUT/M12X1.25	1		000 000 000				
20			V411-260-012-00	WASHER /M12	1		000 000 000				
21			V401-160-012-00	WASHER,SP/M12	1		000 000 000				
22			V500-163-002-50	PIN,SPLIT/3 X25	1		000 000 000				

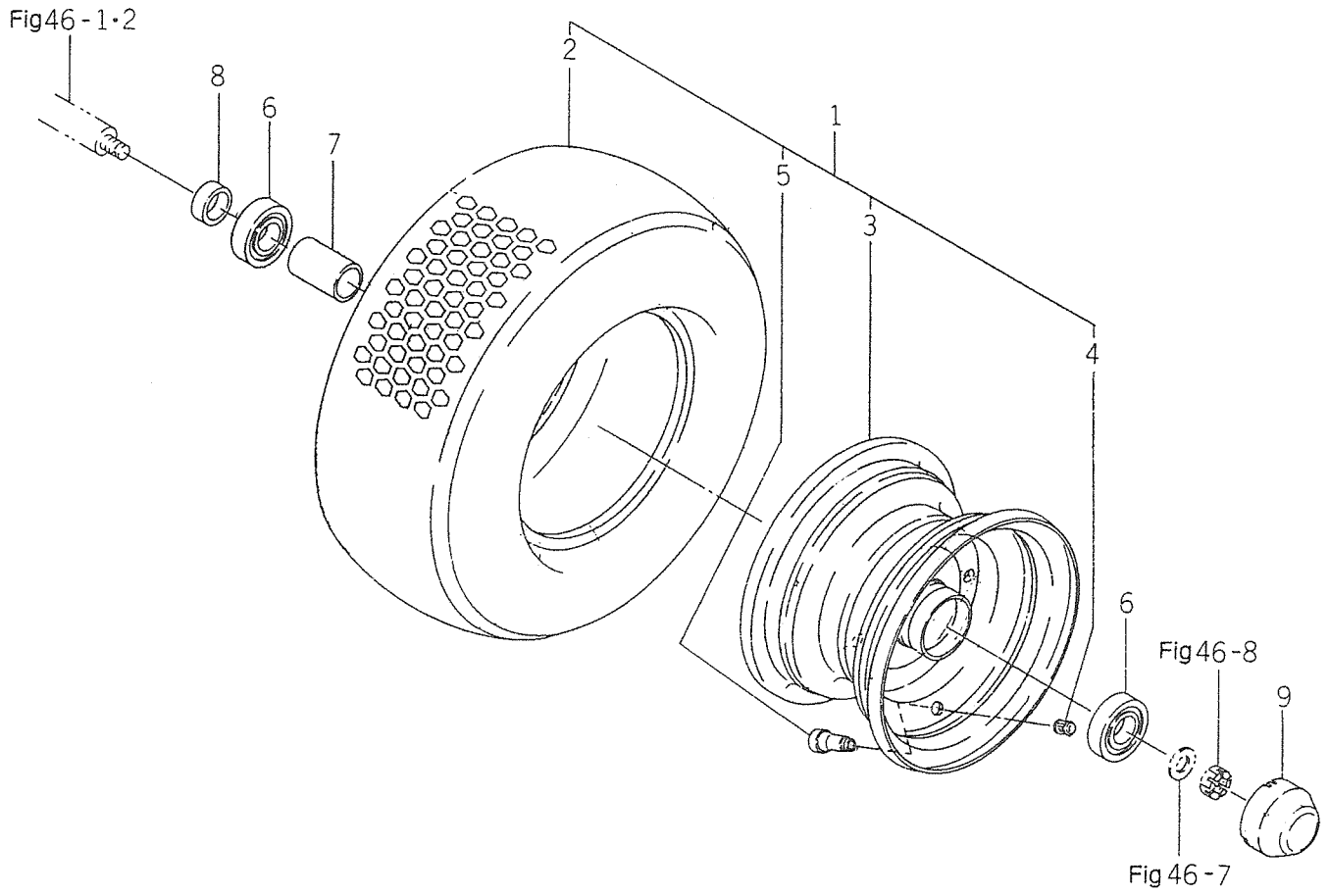
Fig46-1·2
8
6
7
2
1
5
3
4
6
Fig46-8
9
Fig46-7

FIG #	49

HHH HHH HHH
444 444 EEE
888 888 245
CCC EEE 000
EEE 245
245 000
000

KEY#	SPC	CHG	PART CODE	DESCRIPTION	QTY	ITC	S.C	HHH HHH HHH 444 444 EEE 888 888 245 CCC EEE 000 EEE 245 245 000 000	T.F	FROM	UPTO	REMARKS
1				TIRE,FRONT ASSY	2		A	000 000 000				
2			1593-411-201-00	TIRE,TURF/16-8	2		2	000 000 000				
3			1593-411-610-10	RIM,WHEEL FRONT	2		2	000 000 000				
4			V999-200-003-00	CAP,TIRE VALVE	2		2	000 000 000				
5			1386-241-002-00	BULB	2		2	000 000 000				
6			V600-150-620-50	BEARING,RB/6205SS	4			000 000 000				
7			1593-411-001-10	COLLAR/26X32X53	2			000 000 000				
8			1593-411-052-20	COLLAR,26X32X14	2			000 000 000				
9			1593-411-053-10	CAP,WHEEL	2			000 000 000				

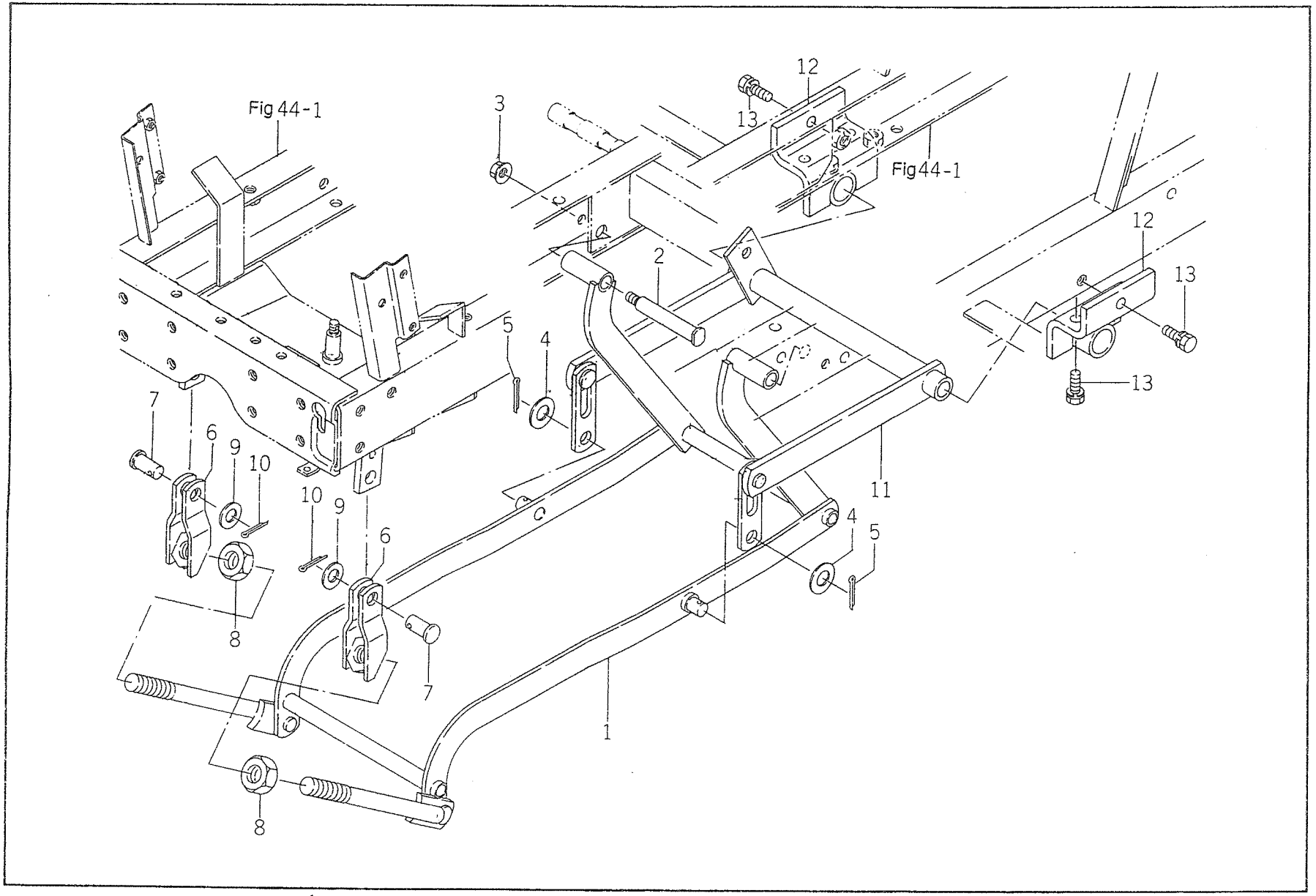
Fig 44-1
Fig 44-1
1
2
3
4
5
6
7
8
9
10
11
12
13

FIG #	50

HHH HHH HHH
444 444 EEE
888 888 245
CCC EEE 000
EEE 245
245 000
000

KEY#	SPC	CHG	PART CODE	DESCRIPTION	QTY	ITC	S.C		T.F	FROM	UPTO	REMARKS
1			1593-553-540-20	LINK	1			000 000 000				
2			1593-553-003-20	PIN/15X108	2			000 000 000				
3			V363-260-010-00	NUT/M10	2	9		000 000 000				
4			V411-260-014-00	WASHER,PL/M14	2			000 000 000				
5			V500-163-002-50	PIN,SPLIT/3 X25	2			000 000 000				
6			1593-553-550-10	LINK/A	2			000 000 000				
7			1593-553-007-20	PIN/15X32	2			000 000 000				
8			V305-260-020-00	NUT/M20	2			000 000 000				
9			V411-260-014-00	WASHER,PL/M14	2			000 000 000				
10			V500-163-002-50	PIN,SPLIT/3 X25	2			000 000 000				
11			1608-553-200-20	LIFT(270)COMP	1			000 000 000				
12			1593-553-670-30	METAL,LIFTARM	2			000 000 000				
13			V211-561-002-50	BOLT/M10X25	6			000 000 000				

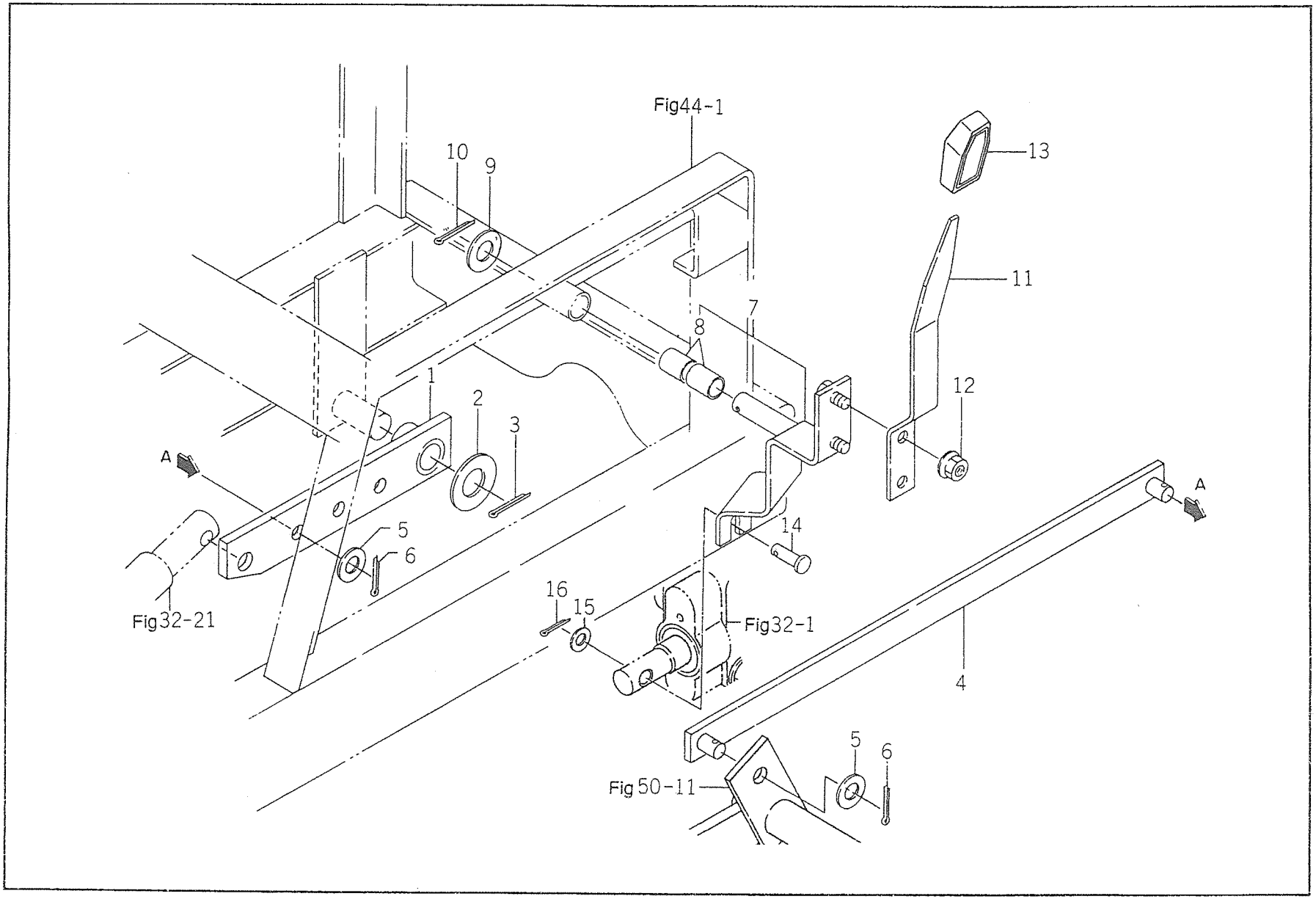
Fig44-1
10
9
13
11
7
8
1
2
3
12
A
5
6
14
16
15
Fig32-1
A
Fig32-21
4
5
6
Fig 50-11

FIG #	51

HHH HHH HHH
444 444 EEE
888 888 245
CCC EEE 000
EEE 245
245 000
000

P. 102

KEY#	SPC	CHG	PART CODE	DESCRIPTION	QTY	ITC	S.C	000 000 000	T.F	FROM	UPTO	REMARKS
1			1608-554-200-10	ARM(LIFT) COMP	1			000 000 000				
2			V411-260-020-00	WASHER/M20	1			000 000 000				
3			V500-163-003-00	PIN,SPLIT/3 X30	1			000 000 000				
4			1608-554-210-00	BLATE(I/25X486) COMP	1			000 000 000				
5			V411-260-012-00	WASHER /M12	2			000 000 000				
6			V500-163-002-00	PIN,SPLIT/3 X20	2			000 000 000				
7			1608-554-600-10	ARM(CONTROL) ASSY	1		1	000 000 000				
8			3656-221-001-00	BUSH,BRUSH	2		2	000 000 000				
9			V411-260-014-00	WASHER,PL/M14	1			000 000 000				
10			V500-163-002-00	PIN,SPLIT/3 X20	1			000 000 000				
11			1608-554-001-00	LEVER(HSTLIFT)	1			000 000 000				
12			V363-260-008-00	NUT,LOCK/M8	2			000 000 000				
13			1432-242-004-00	GRIP,B	1			000 000 000				
14			1608-554-002-00	PIN(08X26)	1			000 000 000				
15			V411-260-008-00	WASHER,PL/M 8	1			000 000 000				
16			V500-163-001-50	PIN,SPLIT/3 X15	1			000 000 000				

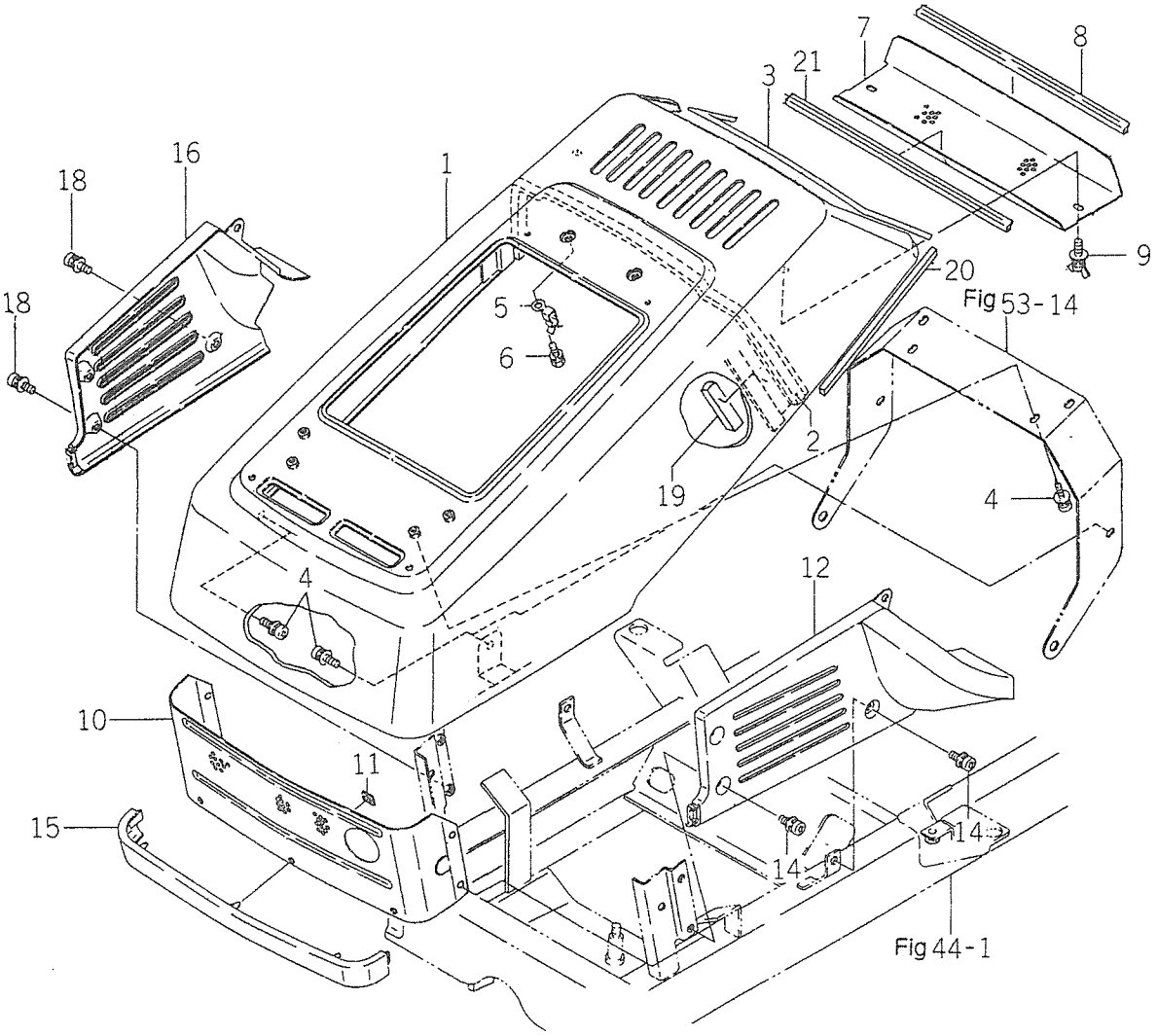
1
2
3
4
5
6
7
8
9
10
11
12
14
15
16
18
19
20
21
Fig 53-14
Fig 44-1

FIG #	52

KEY#	SPC	CHG	PART CODE	DESCRIPTION	QTY	ITC	S.C	HHH 444 888 CCC EEE 245 000	T.F	FROM	UPTO	REMARKS
1			1593-601-500-40	HOOD(A) COMP	1			000 000 000				
2			1593-601-062-20	SEAL/20X10X690	1			000 000 000				
3			1593-601-067-10	TRIM/1X06X570	1			000 000 000				
4			V210-360-601-60	BOLT(SP)/M6X16	6			000 000 000				
5			3610-631-002-0*	HANGER,SUPPORT	2			000 000 000				
			1	COSMO BLUE								
6			V211-260-801-60	BOLT,SEMS (S) M8X16	2			000 000 000				
7			1593-601-009-00	NET/100X388	1			000 000 000				
8			1593-601-068-10	TRIM/1X06X340	1			000 000 000				
9			V273-360-601-50	BOLT/M6X15	2			000 000 000				
10			1593-601-002-40	COVER(FRONT/MESH)	1			000 000 000				
11			V350-160-006-00	NUT,SPEED/P6	3			000 000 000				
12			1593-601-561-20	COVER,FRONT/LH	1			000 000 000				
14			V120-366-001-60	SCREW,SP/ M6X16	3			000 000 000				
15			1593-601-271-20	COVER,FRONT/C	1			000 000 000				
16			1593-601-581-20	COVER,FRONT/RH	1			000 000 000				
18			V120-366-001-60	SCREW,SP/ M6X16	3			000 000 000				
19			1593-601-071-00	SEAL(20X10X130)	1			000 000 000				
20			1593-601-068-10	TRIM/1X06X340	2			000 000 000				
21			1593-601-072-00	TRIM/1X6X360	1			000 000 000				

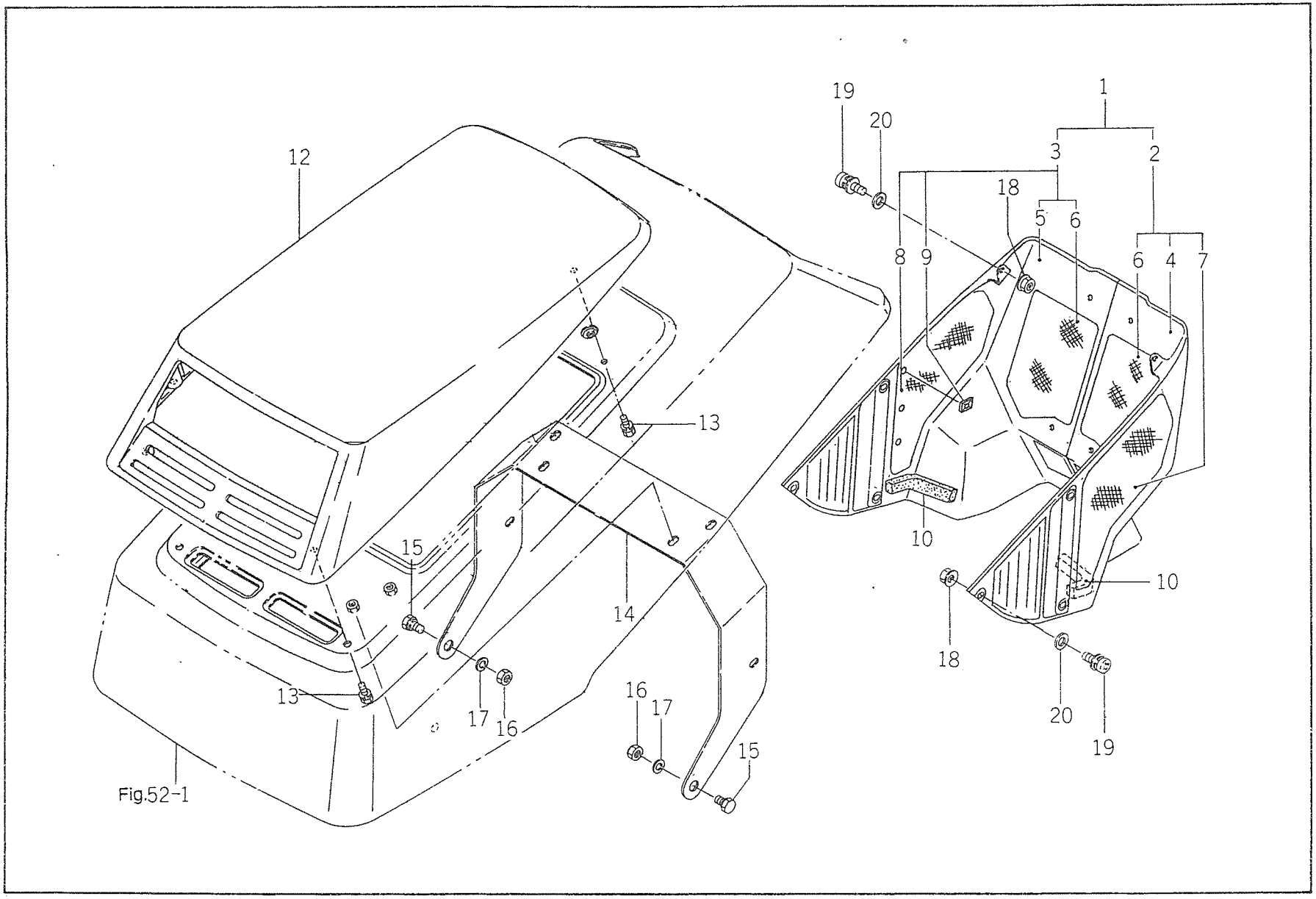

Fig.52-1

FIG #	53

KEY#	SPC	CHG	PART CODE	DESCRIPTION	QTY	ITC	S.C	HHH HHH HHH 444 444 EEE 888 888 245 CCC EEE 000 EEE 245 245 000 000	T.F	FROM	UPTO	REMARKS
1			1593-601-510-00	COVER,LOWER SET	1		1	000 000 000	T			
2	A		1593-601-530-00	COVER,LOWER ER/LH	1	8	2	000 000 000				
2A	A		1593-601-520-40	COVER,LOWER COMP	1		2	000 000 000				
3	A		1593-601-540-00	COVER,LOWER COMP	1	8	2	000 000 000				
4			1593-601-521-10	COVER(LOWER/LH)	1		3	000 000 000				
5			1593-601-522-30	COVER(LOWER/RH)	1		3	000 000 000				
6			1593-601-523-10	NET,REAR LOWER COVER	2		3	000 000 000				
7			1593-601-524-10	NET,LOWER COVER/LH	1		3	000 000 000				
8			1593-601-525-10	NET,LOWER COVER/RH	1		3	000 000 000				
9			V350-160-004-00	NUT,SPEED/P4	33		3	000 000 000				
10			1593-601-064-20	SEAL/15X20X170	2			000 000 000				
12			1593-601-008-10	FOOD/ B	1			000 000 000	T		189	
12A			1593-601-008-20	FOOD/ B	1			000 000 000	T	190		
13			V210-260-601-20	BOLT,SEMS	4			000 000 000				
14			1593-601-061-20	ARM,HOOD	1			000 000 000				
15			1593-601-054-00	SCREW/M8X11	2			000 000 000				
16			V304-260-008-00	NUT/M 8	2			000 000 000				
17			V401-160-008-00	WASHER,SP/M 8	2			000 000 000				
18			V361-260-006-00	NUT	4			000 000 000				
19			1581-740-116-00	SCREW/M6X20	12			000 000 000				
20			1593-601-073-00	WASHER/06X16X01	12			000 000 000				

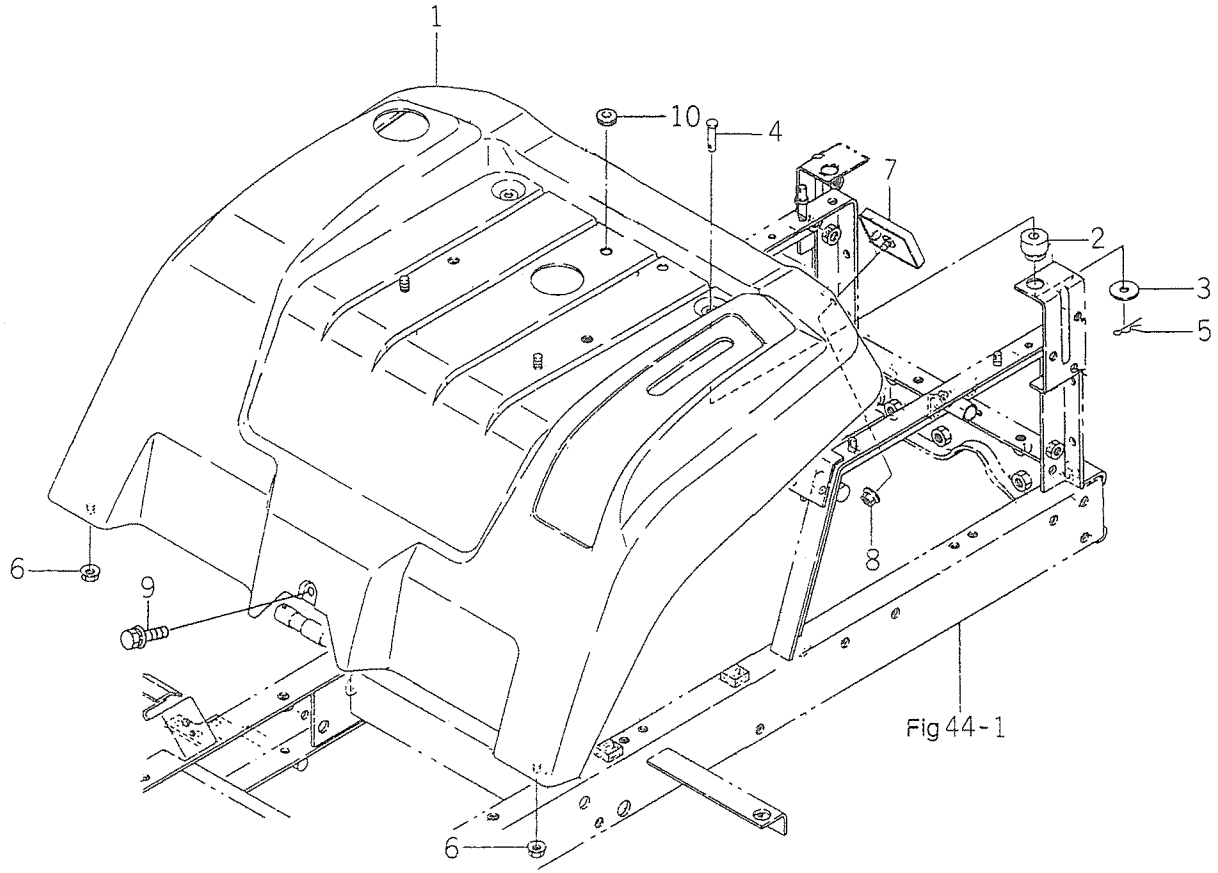

Fig 44-1

FIG #	54

HHH HHH HHH
444 444 EEE
888 888 245
CCC EEE 000
EEE 245
245 000
000

KEY#	SPC	CHG	PART CODE	DESCRIPTION	QTY	ITC	S.C	T.F	FROM	UPTO	REMARKS
1			1608-606-200-10	FENDER COMP	1		000 000 000				
2			1593-616-004-20	GROMMET/10X30X5	2		000 000 000				
3			1376-606-005-00	WASHER/9X32X2	2		000 000 000				
4			1593-606-006-10	PIN/8X36	2		000 000 000				
5			1301-411-005-00	PIN,HAIR	2		000 000 000				
6			V363-260-008-00	NUT/M8	2		000 000 000				
7			1518-621-560-00	REFLECTOR ASSY	2		000 000 000				
8			V360-260-006-00	NUT/M6	2		000 000 000				
9			V211-360-801-60	BOLT,SEMS (SP)	1		000 000 000				
10			1444-601-005-00	GROMMET/ 7X14X1	1		000 000 000				

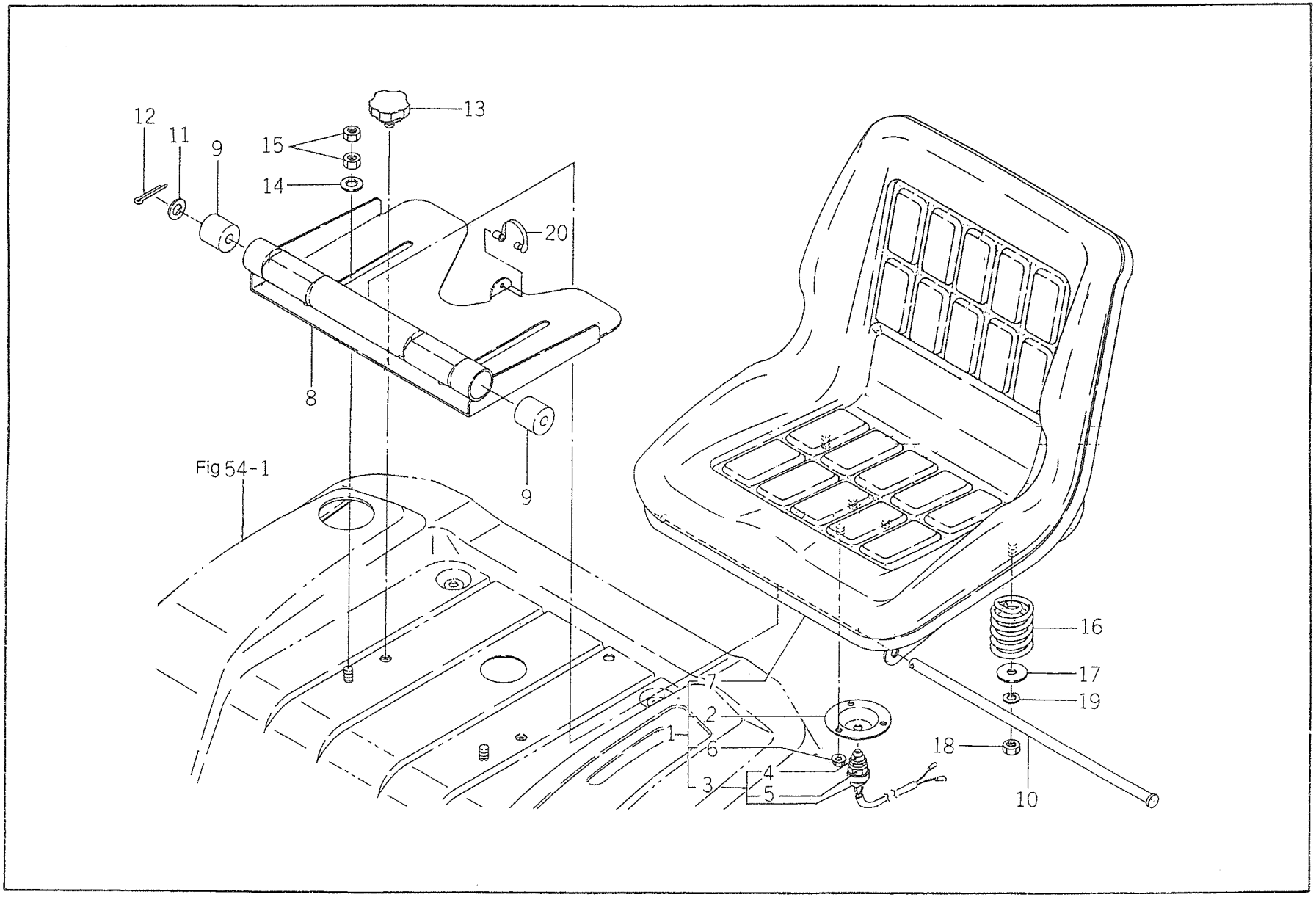
12
11
9
15
14
13
20
8
9
Fig 54-1
7
2
1
6
3
4
5
16
17
19
18
10

FIG #	55

HHH HHH HHH
444 444 EEE
888 888 245
CCC EEE 000
EEE 245
245 000
000

P. 110

KEY#	SPC	CHG	PART CODE	DESCRIPTION	QTY	ITC	S.C	T.F	FROM	UPTO	REMARKS
1			1593-611-100-00	SEAT	1		1				
2			1593-611-011-10	HOLDER/SWITCH	1		2				
3			1593-623-270-00	SWITCH,SEAT ASSY	1		2				
4			1593-623-272-00	BOOT	1		3				
5			1593-623-273-00	NUT	1		3				
6			V360-260-006-00	NUT/M6	3		2				
7			1593-611-210-20	SEAT	1		2				
8			1593-611-200-10	STAY,SEAT	1						
9			1593-611-012-00	BUSH,SEAT	2						
10			1593-611-013-00	PIN/10X382	1						
11			V411-260-010-00	WASHER/M10	1						
12			V500-163-002-00	PIN,SPLIT/3 X20	1						
13			1593-611-058-00	BOLT,KNOB	2						
14			3756-315-001-0* 0	WASHER,TENSION SCARLET	2						
15			V305-260-010-00	NUT/M10	4						
16			1593-611-014-00	SPRING/D=6	2						
17			1376-606-005-00	WASHER/9X32X2	2						
18			V304-260-008-00	NUT/M 8	2						
19			V401-160-008-00	WASHER,SP/M 8	2						
20			1444-621-008-00	CLAMP	1						

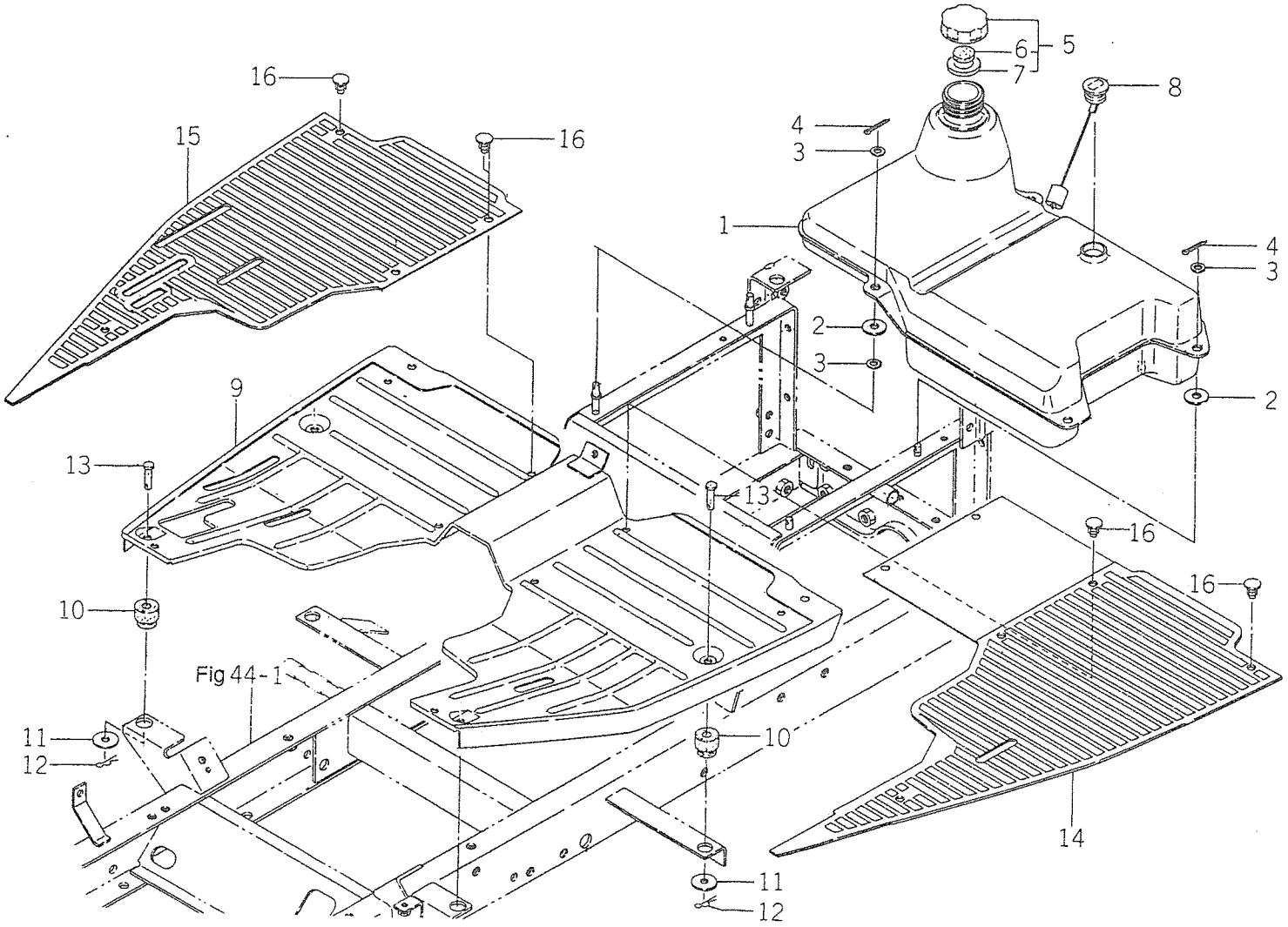
16
15
16
4
3
1
6
5
7
8
4
3
2
3
2
9
13
13
16
16
10
Fig 44-1
11
12
10
11
12
14

FIG #	56

KEY#	SPC	CHG	PART CODE	DESCRIPTION	QTY	ITC	S.C	HHH 444 888 CCC EEE 245 000	HHH 444 888 CCC EEE 245 000	HHH 444 EEE 245 000					T.F	FROM	UPTO	REMARKS
1			1593-612-004-00	TANK,FUEL	1			000	000	000								
2			1593-612-005-00	INSULATOR/10X30X03	4			000	000	000								
3			V411-260-008-00	WASHER,PL/M 8	6			000	000	000								
4			V500-163-002-00	PIN,SPLIT/3 X20	4			000	000	000								
5			1593-612-220-10	CAP,TANK	1		1	000	000	000								
6			2706-501-003-00	BREATHER/TANK CAP	1		2	000	000	000								
7			2706-501-004-00	GASKET/TANK CAP	1		2	000	000	000								
8			1593-612-230-00	GAUGE,FUEL	1			000	000	000								
9			1608-616-200-10	STEP COMP	1			000	000	000								
10			1593-616-004-20	GROMMET/10X30X5	4			000	000	000								
11			1376-606-005-00	WASHER/9X32X2	4			000	000	000								
12			1301-411-005-00	PIN,HAIR	4			000	000	000								
13			1593-606-006-10	PIN/8X36	4			000	000	000								
14			1608-616-001-10	MAT(LH)	1			000	000	000								
15			1608-616-002-10	MAT(RH)	1			000	000	000								
16			1527-604-002-00	CLIP(B)	8			000	000	000								

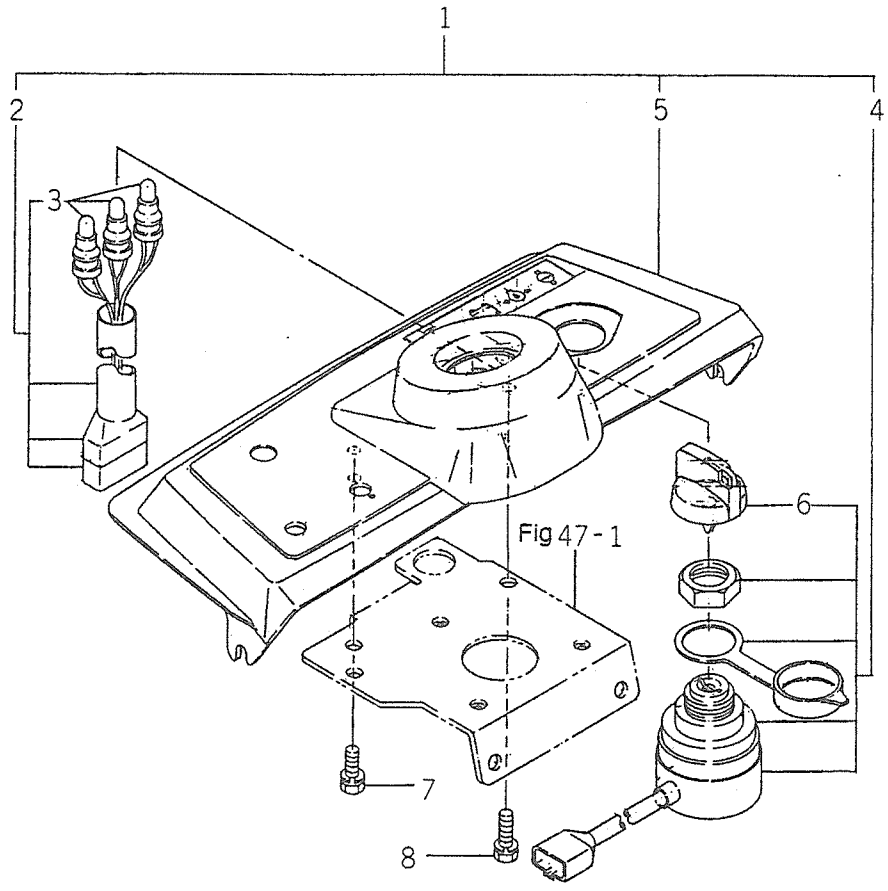

Fig 47-1

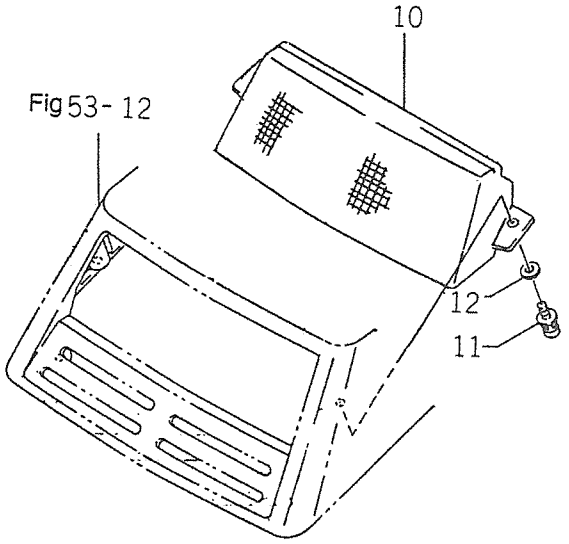

Fig 53-12

FIG #	57

HHH HHH HHH
444 444 EEE
888 888 245
CCC EEE 000
EEE 245
245 000
000

KEY#	SPC	CHG	PART CODE	DESCRIPTION	QTY	ITC	S·C	HHH HHH HHH	T·F	FROM	UPTO	REMARKS
1				PANEL(INSTRUMENT)SET	1		A	000 000 000				
2			1593-621-510-30	LAMP,MONITOR	1		2	000 000 000				
3			3650-270-214-00	BULB	3		3	000 000 000				
4			1593-621-250-10	SWITCH(STARTER) ASSY	1		2	000 000 000				
5			1593-621-001-30	PANEL,INSTRUMENT	1		2	000 000 000				
5A			1593-621-001-40	PANEL,INSTRUMENT	1	2	2	000 000 000				
6			3614-261-002-00	KEY ASSY	1		3	000 000 000				
7			V210-260-601-60	BOLT,SEMS (S)	1			000 000 000				
8			V210-260-602-00	BOLT,SEMS (S)	2			000 000 000				
10			1593-622-211-10	LENS	1			000 000 000				
11			V120-366-001-60	SCREW	2			000 000 000				
12			1444-601-015-00	WASHER/6X14X3	2			000 000 000				

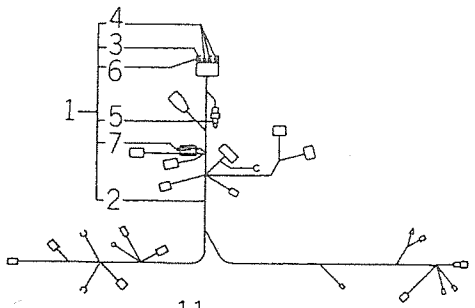
4
3
6
1
5
7
2

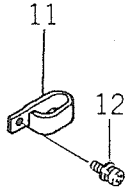
11
12

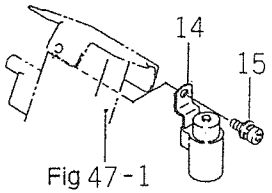
14
15
Fig 47-1

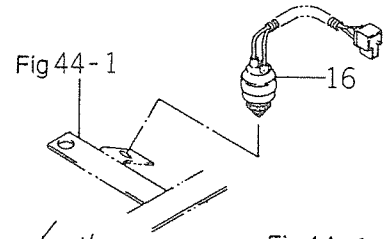
Fig 44-1
16

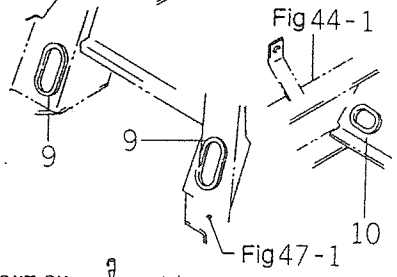
Fig 44-1
9
9
10
Fig 47-1

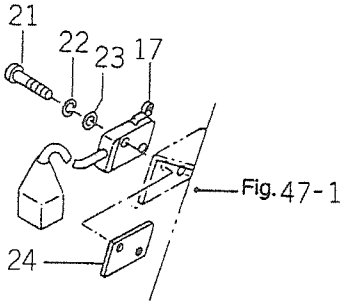
21
22
23
17
Fig. 47-1
24

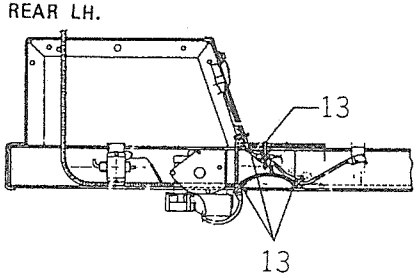
REAR LH.
13
13

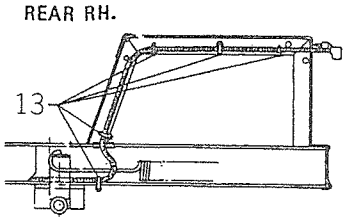
REAR RH.
13

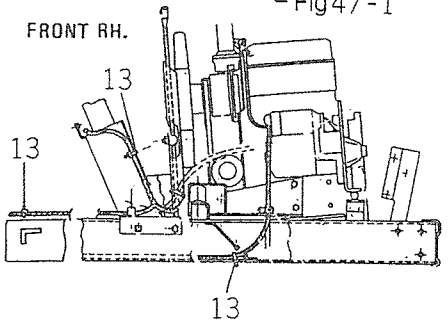
FRONT RH.
13
13
13

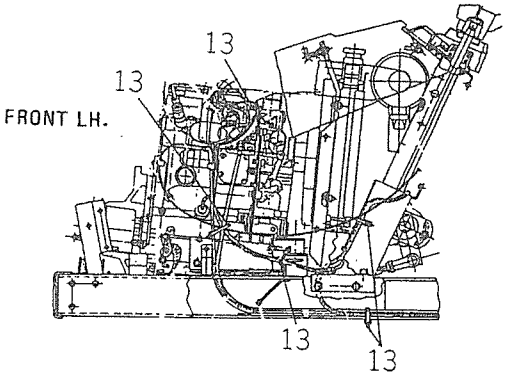
FRONT LH.
13
13
13
13
13

FIG #	58

HHH HHH HHH
444 444 EEE
888 888 245
CCC EEE 000
EEE 245
245 000
000

P. 116

KEY#	SPC	CHG	PART CODE	DESCRIPTION	QTY	ITC	S.C	000 000 000	T-F	FROM	UPTO	REMARKS
1			1608-623-500-00	HARNESS(MAIN) ASSY	1		1	000 000 000				
2				HARNESS(MAIN)	1		A	000 000 000				
3			1575-623-009-00	FUSE/32V03A	1		2	000 000 000				
4			1575-623-010-00	FUSE/32V10A	3		2	000 000 000				
5			1593-623-502-00	COUPLER,SHORT	1		2	000 000 000				
6			1593-623-503-00	CAP,FUSE BOX	1		2	000 000 000				
7			3650-262-202-00	DIODE/3.0A	1		2	000 000 000				
9			1593-623-002-00	GROMMET/150	2			000 000 000				
10			1593-623-001-00	GROMMET	1			000 000 000				
11			3768-172-007-00	CLAMPER,7 SHORT	2			000 000 000				
12			V120-366-001-60	SCREW	2			000 000 000				
13			3737-172-010-00	BAND,HARNESS	15			000 000 000				
14			1581-621-290-00	RELAY/4P	1			000 000 000				
15			V120-366-001-60	SCREW	1			000 000 000				
16			1560-664-250-00	SWITCH,PUSH	1			000 000 000				
17			1593-623-520-00	SWITCH,MERIT	1			000 000 000				
21			V111-163-002-00	SCREW M3X20	2			000 000 000				
22			V401-160-003-00	WASHER,SP/M 3	2			000 000 000				
23			V411-260-003-00	WASHER/M3	2			000 000 000				
24			3664-276-001-00	PLATE/ IR/13X35	1			000 000 000				

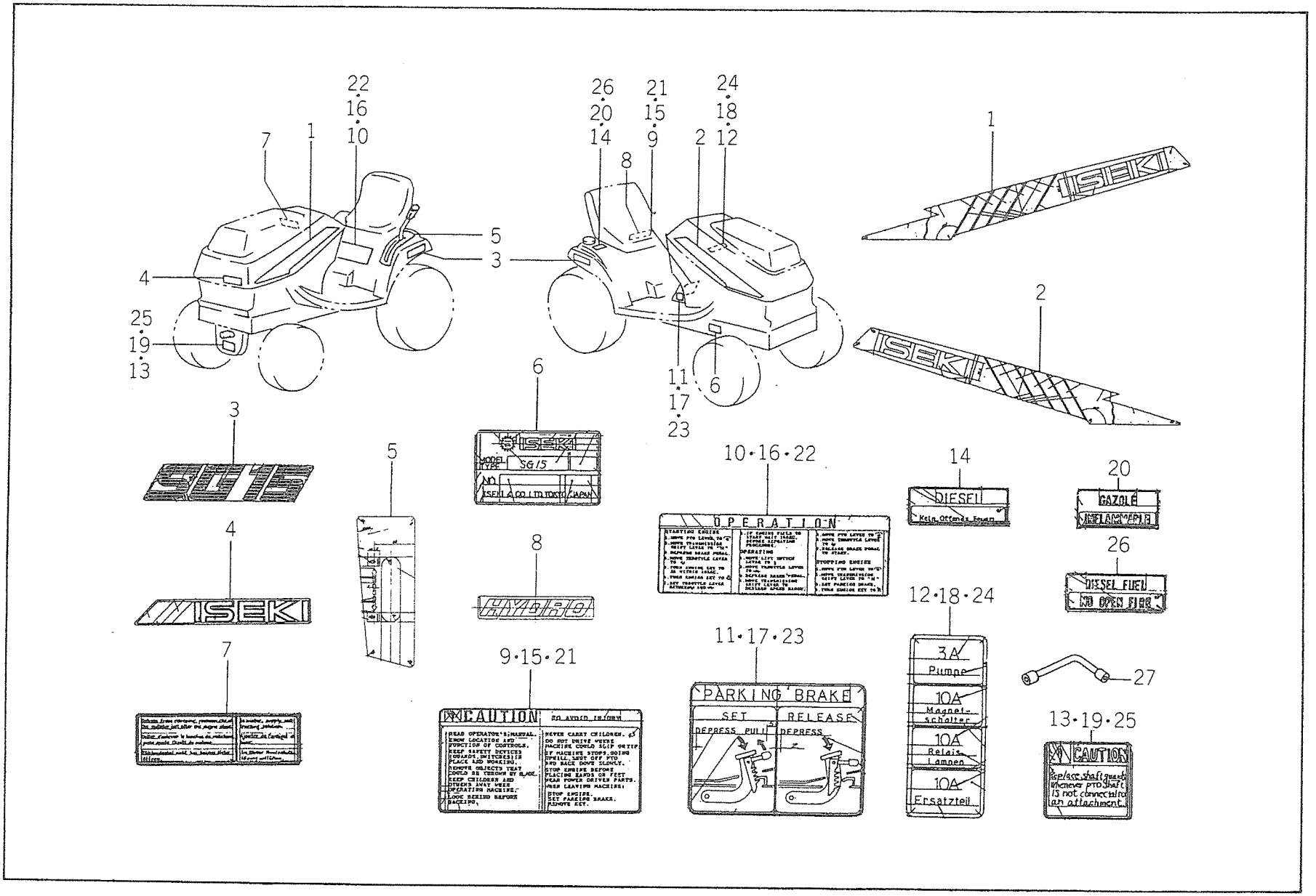
22 16 10
7
1
26 20 14
21 15 9
24 18 12
8
2
5
3
4
25 19 13
11 17 23
6
1
2
3
SG15
4
ISEKI
5
6
ISEKI
MODEL SG15
TYPE
NO
ISEKI & CO., LTD. TOKYO JAPAN
8
HYDRO
7
9·15·21
CAUTION
10·16·22
OPERATION
11·17·23
PARKING BRAKE
SET
RELEASE
DEPRESS PULL
DEPRESS
14
DIESEL
20
GAZOLE
26
DIESEL FUEL
NO OPEN FIRE
12·18·24
3A
Pumpe
10A
Magnet-schalter
10A
Relais Lampen
10A
Ersatzteil
27
13·19·25
CAUTION

FIG # 59

KEY#	SPC	CHG	PART CODE	DESCRIPTION	QTY	ITC	S.C	HHH 444 888 CCC EEE 245 000	HHH 444 888 EEE 245 000	HHH EEE 245 000							T.F	FROM	UPTO	REMARKS
1			1593-901-001-00	ORNAMENT/LH	1			000	000	000										
2			1593-901-002-00	ORNAMENT/RH	1			000	000	000										
3			1608-901-001-00	ORNAMENT(15)	2			000	000	000										
4			1593-901-005-00	ORNAMENT/F	1			000	000	000										
5			1608-901-003-10	LABEL(LIFT)	1			000	000	000										
6			1608-901-002-00	LABEL(MODEL/SG15)	1			000	000	000										
7			1593-901-009-00	LABEL	1			000	000	000										
8			1608-901-004-00	ORNAMENT(HYDRAULIC)	1			000	000	000										
9			1593-904-001-00	LABEL,CAUTION/D	1			0	0	0										
10			1608-904-001-00	LABEL(OPERATION/D)	1			0	0	0										
11			1593-904-003-00	LABEL,PARKING/D	1			0	0	0										
12			1608-904-006-00	LABEL(FUSE/B)	1			0	0	0										
13			1593-904-007-00	LABEL,RADIATOR/D	1			0	0	0										
14			1600-902-023-00	LABEL,FUEL/D	1			0	0	0										
15			1593-905-001-00	LABEL,CAUTION/F	1			0	0	0										
16			1608-905-001-00	LABEL(OPERATION/F)	1			0	0	0										
17			1593-905-003-00	LABEL,PARKING/F	1			0	0	0										
18			1608-905-006-00	LABEL(FUSE/F)	1			0	0	0										
19			1593-905-007-00	LABEL,PTO CAUTION/F	1			0	0	0										
20			1427-934-013-00	MARK,FUEL/FR	1			0	0	0										
21			1593-906-001-00	LABEL,CAUTION/E	1			0	0	0										
22			1608-906-001-00	LABEL(OPERATION/E)	1			0	0	0										
23			1593-906-003-00	LABEL,PARKING/E	1			0	0	0										
24			1608-906-006-00	LABEL(FUSE/E)	1			0	0	0										
25			1593-906-007-00	LABEL,PTO CAUTION/E	1			0	0	0										
26			1427-941-016-00	MARK,FUEL	1			0	0	0										
27			4319-911-001-00	SPANNER/L-TYPE	1			000	000	000										

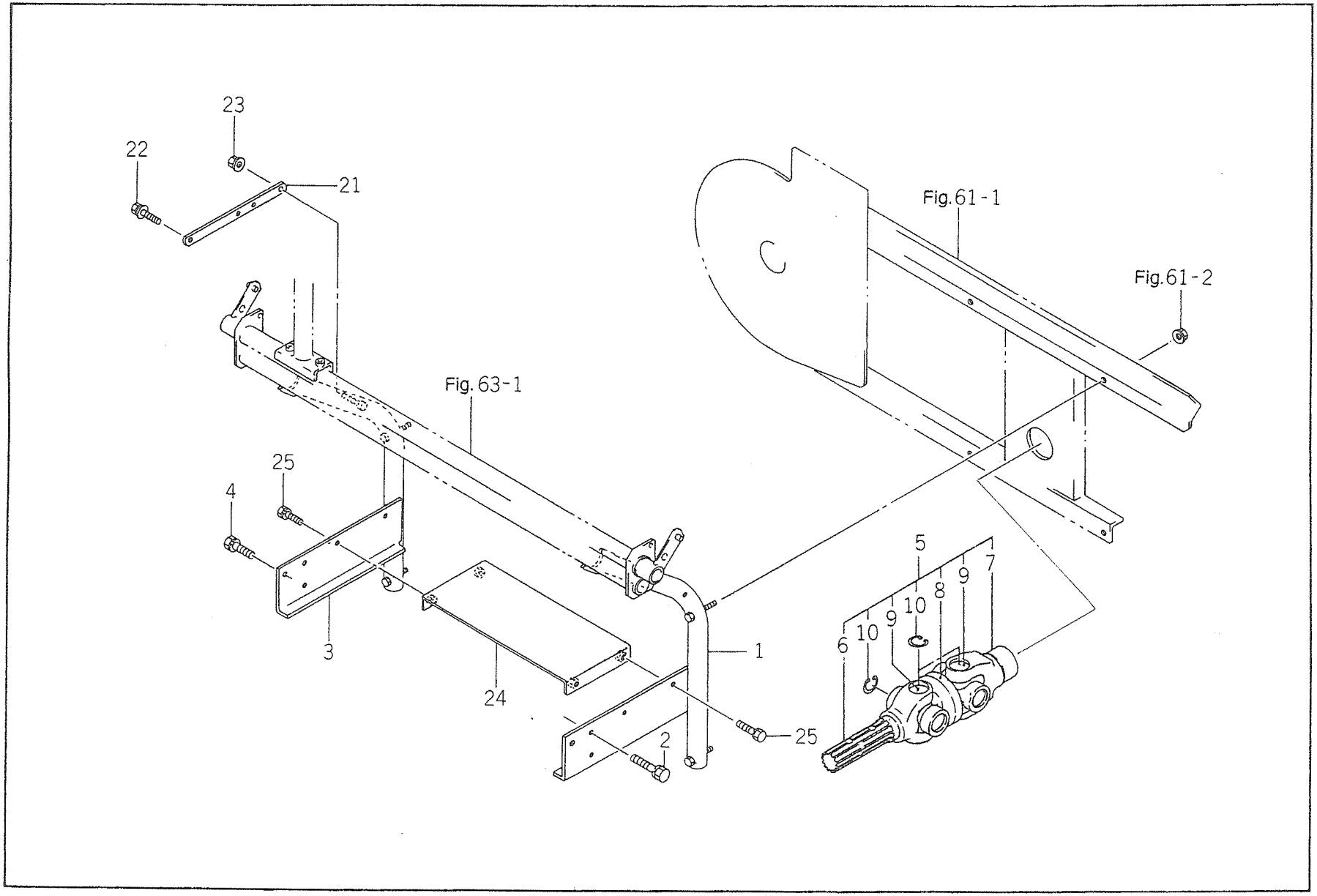
23
22
21
Fig.61-1
Fig.61-2
Fig.63-1
25
4
3
24
1
2
25
5
6
10
9
10
8
9
7

FIG #	60

KEY#	SPC	CHG	PART CODE	DESCRIPTION	QTY	ITC	S.C
1			8596-111-200-40	FRAME(COLLECTOR/LH)	1		000
2			V211-261-002-00	BOLT,SEMS	3		000
3			8596-111-210-40	FRAME(COLLECTOR/RH)	1		000
4			V211-261-002-00	BOLT,SEMS	3		000
5			8596-111-220-10	JOINT,UNIVERSAL ASSY	1	1	000
6			8596-111-221-00	YOKE,SHAFT	1	2	000
7			8596-111-222-00	YOKE,SPLINE	1	2	000
8			8596-111-223-00	YOKE	1	2	000
9			8592-011-204-00	JOINT,CROSS	4	2	000
10			V705-140-020-00	RING,SNAP/20 C	8	2	000
21			8596-111-240-20	STAY(244)COMP	1		000
22			V211-260-801-60	BOLT,SEMS (S) M8X16	1		000
23			V363-260-008-00	NUT,LOCK/M8	1		000
24			8596-111-230-20	COVER(JOINT) COMP	1		000
25			V211-260-801-60	BOLT,SEMS (S) M8X16	4		000

T.F	FROM	UPTO	REMARKS

FIG.# 61

FRAME (BLOWER) and COVER (BELT) SYSTEM

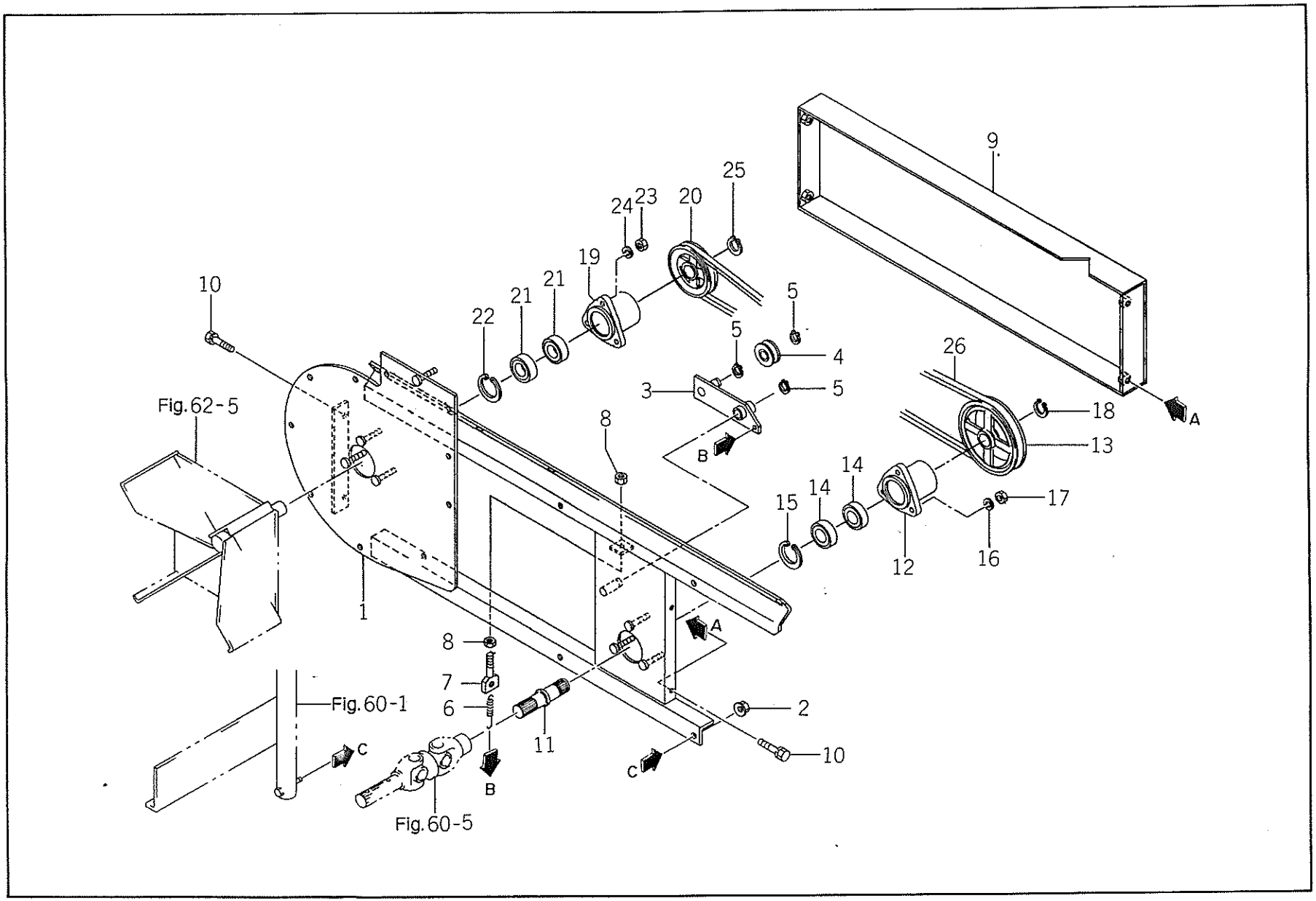

FIG #	61

KEY#	SPC	CHG	PART CODE	DESCRIPTION	QTY	ITC	S.C	HHH HHH HHH 444 444 EEE 888 888 245 CCC EEE 000 EEE 245 245 000 000	T.F	FROM	UPTO	REMARKS
1			8596-112-200-40	FRAME(BLOWER) COMP	1			000				
2			V363-260-008-00	NUT,LOCK/M8	4			000				
3			8596-112-210-20	ARM(TENSION) COMP	1			000				
4			3737-313-005-00	PULLEY,TENSION/45AS	1			000				
5			V704-140-015-00	RING,SNAP/15 C	3			000				
6			1374-401-001-00	SPRING,CLUTCH	1			000				
7			3737-233-006-00	ROD,CHAIN TENSION	1			000				
8			V304-260-008-00	NUT/M 8	2			000				
9			8596-112-220-40	COVER(BELT) COMP	1			000				
10			V211-260-801-60	BOLT,SEMS (S) M8X16	4			000				
11			8596-112-001-30	SHAFT(INPUT)	1			000				
12			8596-112-002-20	METAL(PULLEY)	1			000				
13			8596-112-003-20	PULLEY(140/PTO)	1			000				
14			V600-150-620-50	BEARING,RB/6205SS	2			000				
15			V705-140-052-00	RING,SNAP/52 C	1			000				
16			V401-160-008-00	WASHER,SP/M 8	3			000				
17			V304-260-008-00	NUT/M 8	3			000				
18			V704-140-025-00	RING,SNAP/25 C	1			000				
19			8596-112-002-20	METAL(PULLEY)	1			000				
20			8596-112-005-20	PULLEY(97/FAN)	1			000				
21			V600-150-620-50	BEARING,RB/6205SS	2			000				
22			V705-140-052-00	RING,SNAP/52 C	1			000				
23			V304-260-008-00	NUT/M 8	3			000				
24			V401-160-008-00	WASHER,SP/M 8	3			000				
25			V704-140-025-00	RING,SNAP/25 C	1			000				
26			8596-112-007-00	BELT(VB071)	1			000 B70 optbelt				

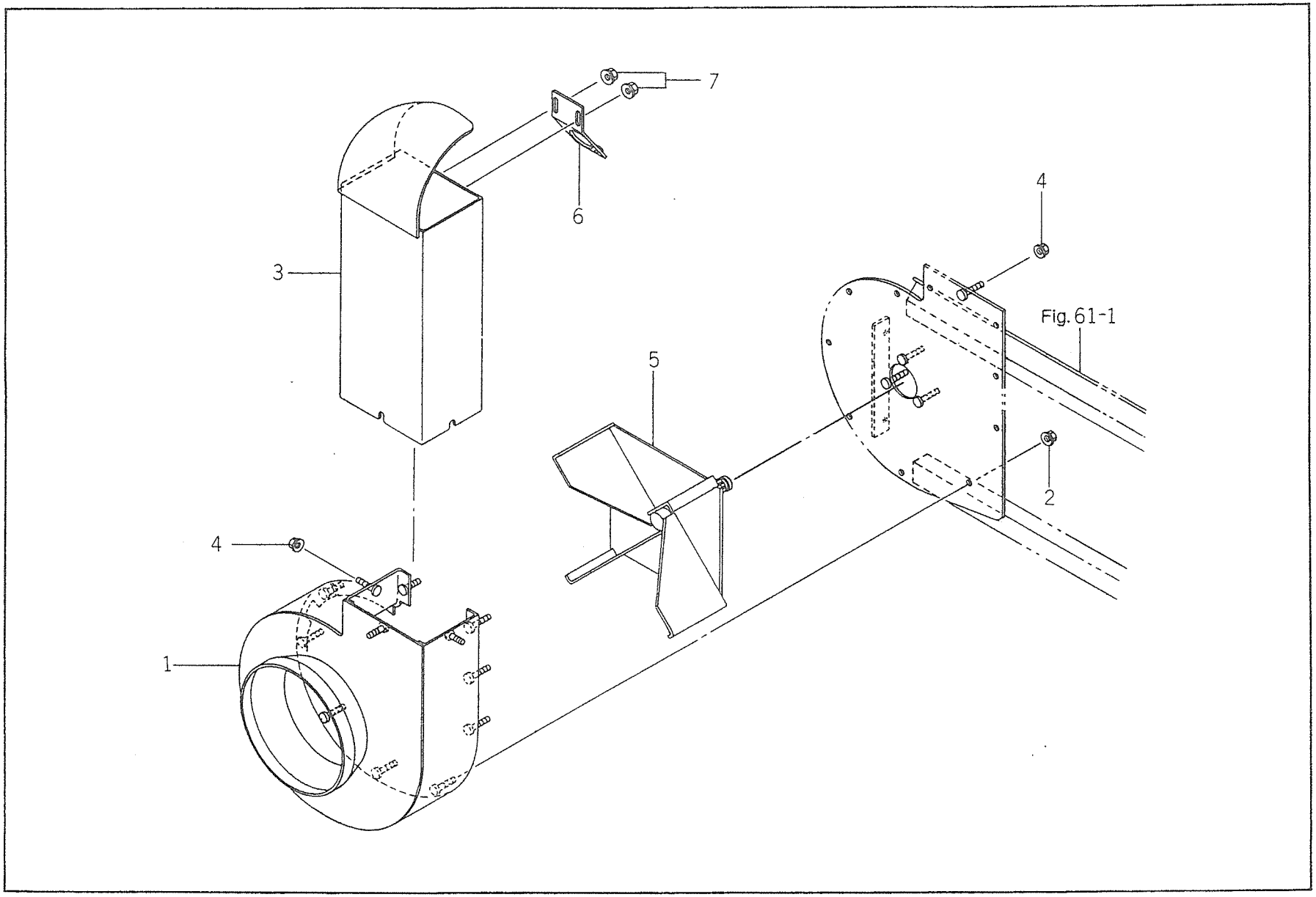
7
6
3
4
Fig. 61-1
5
2
4
1

FIG # 62

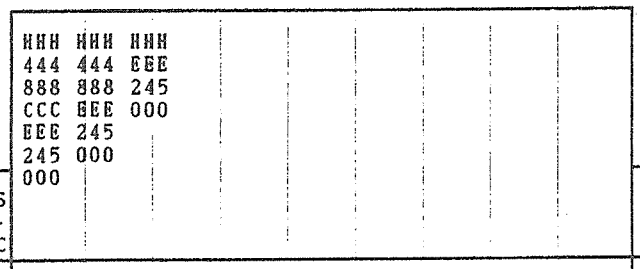

KEY#	SPC	CHG	PART CODE	DESCRIPTION	QTY	ITC	S.C	T.F	FROM	UPTO	REMARKS
1			8596-113-200-30	CASING COMP	1		000				
2			V363-260-008-00	NUT,LOCK/M8	10		000				
3			8596-113-210-50	COVER(DISCHARGE)COMP	1		000				
4			V363-260-008-00	NUT,LOCK/M8	4		000				
5			8596-113-230-50	FAN,PLATE COMP	1		000	T		47	
5A			8596-113-230-60	FAN,PLATE COMP	1	2	000	T	48		
6			3615-820-240-10	PLATE COMP	1		000				
7			V361-260-006-00	NUT	2		000				

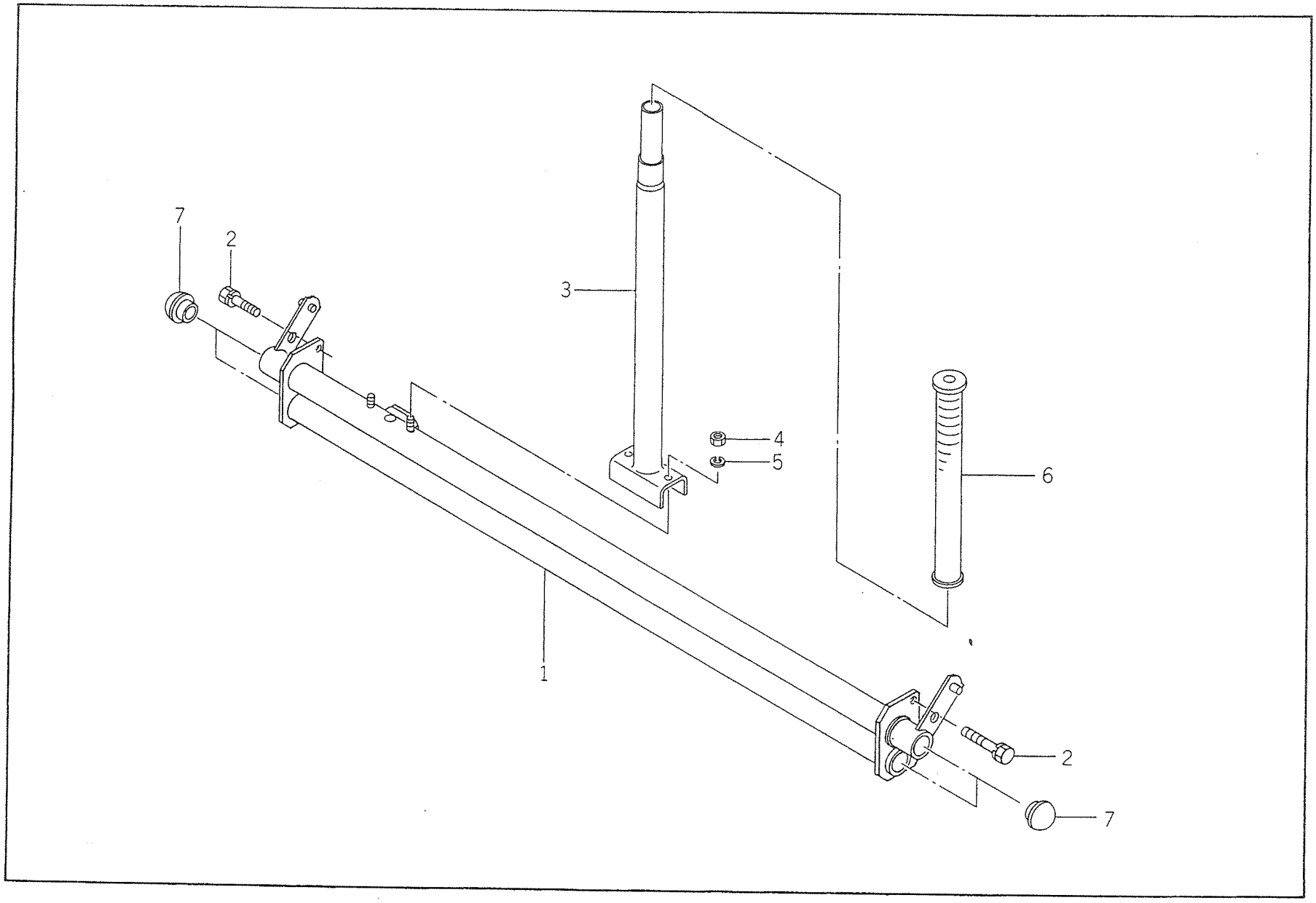
7
2
3
4
5
6
1
2
7

FIG # 63

KEY#	SPC	CHG	PART CODE	DESCRIPTION	QTY	ITC	S.C	HHH HHH HHH 444 444 EEE 888 888 245 CCC EEE 000 EEE 245 245 000 000	T.F	FROM	UPTO	REMARKS
1			8596-211-200-50	PIPE(COLLECTOR)COMP	1			000				
2			V211-260-802-00	BOLT,SEMS (S)	4			000				
3			8596-211-210-30	LEVER(COLLECTOR)COMP	1			000				
4			V304-260-010-00	NUT	2			000				
5			V401-160-010-00	WASHER,SP/M10	2			000				
6			2100-401-001-00	GRIP,HANDLE	1			000				
7			3615-820-003-00	PLUG	4			000				

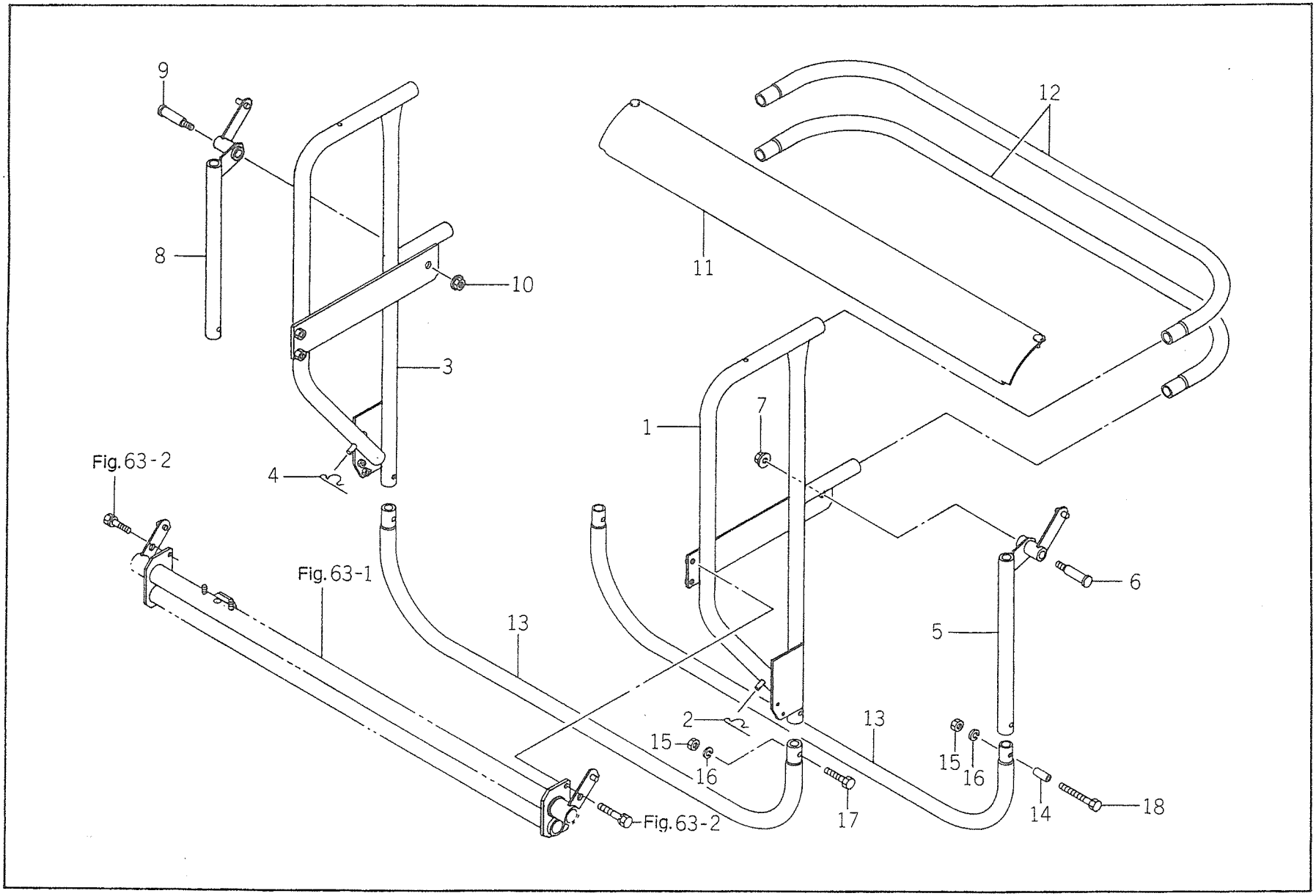
9
8
10
3
4
12
11
1
7
Fig. 63-2
Fig. 63-1
13
6
5
2
15
16
13
15
16
14
18
17
Fig. 63-2

FIG #	64

KEY#	SPC	CHG	PART CODE	DESCRIPTION	QTY	ITC	S.C	HHH HHH HHH 444 444 EEE 888 888 245 CCC EEE 000 EEE 245 245 000 000	T.F	FROM	UPTO	REMARKS
1			8596-212-200-40	COLLECTOR(SIDE/LH)	1			000				
2			7957-501-004-00	PIN,HAIR	1			000				
3			8596-212-210-40	COLLECTORSIDE/RHCOMP	1			000				
4			7957-501-004-00	PIN,HAIR	1			000				
5			8596-212-220-20	FRAME(OPEN/LH) COMP	1			000				
6			8596-212-003-20	PIN(15X51)	1			000				
7			V363-260-010-00	NUT/M10	1	9		000				
8			8596-212-230-20	FRAME(OPEN/RH) COMP	1			000				
9			8596-212-003-20	PIN(15X51)	1			000				
10			V363-260-010-00	NUT/M10	1	9		000				
11			8596-212-240-20	PLATE(UPPERCOLLECTOR	1			000				
12			8596-212-001-20	TUBE(INSERT/A)	2			000				
13			8596-212-002-20	TUBE(INSERT/B)	2			000				
14			8596-212-005-20	COLLAR(08X12X30)	2			000				
15			V304-260-008-00	NUT/M 8	4			000				
16			V401-160-008-00	WASHER,SP/M 8	4			000				
17			V201-260-804-00	BOLT/M 8X40	2			000				
18			V201-260-807-00	BOLT/M 8X70	2			000				

FIG.# 65

LOCK and BAG (COLLECTOR) SYSTEM

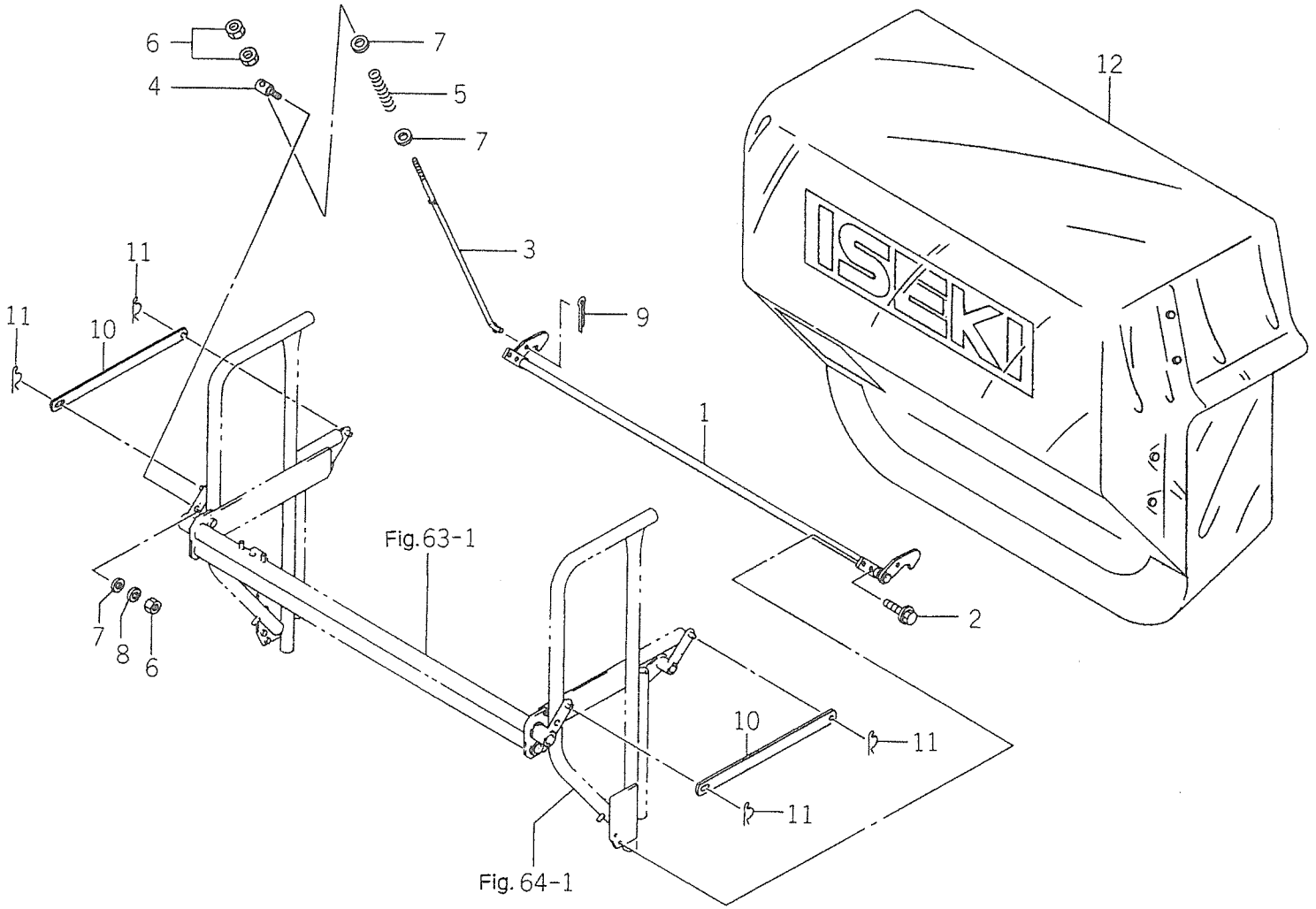

FIG # 65

P. 130

KEY#	SPC	CHG	PART CODE	DESCRIPTION	QTY	ITC	S.C	HHH 444 888 CCC BEE 245 000	T.F	FROM	UPTO	REMARKS
1			8596-213-200-30	LOCK COMP	1			000				
2			4301-210-002-00	BOLT(S/M6X16)	4			000				
3			8596-213-003-10	ROD(LOCK)	1			000				
4			8596-213-002-10	PIN(JOINT)	1			000				
5			1373-406-002-00	SPRING,PRESS/100	1			000				
6			V304-260-008-00	NUT/M 8	3			000				
7			V411-260-008-00	WASHER,PL/M 8	3			000				
8			V401-160-008-00	WASHER,SP/M 8	1			000				
9			V500-162-502-00	PIN,SPLIT/2.5X20	1			000				
10			8596-213-001-30	PLATE(I/25X364)	2			000				
11			1305-241-001-00	PIN,HAIR	4			000				
12			8596-214-200-10	BAG(COLLECTOR) COMP	1			000				

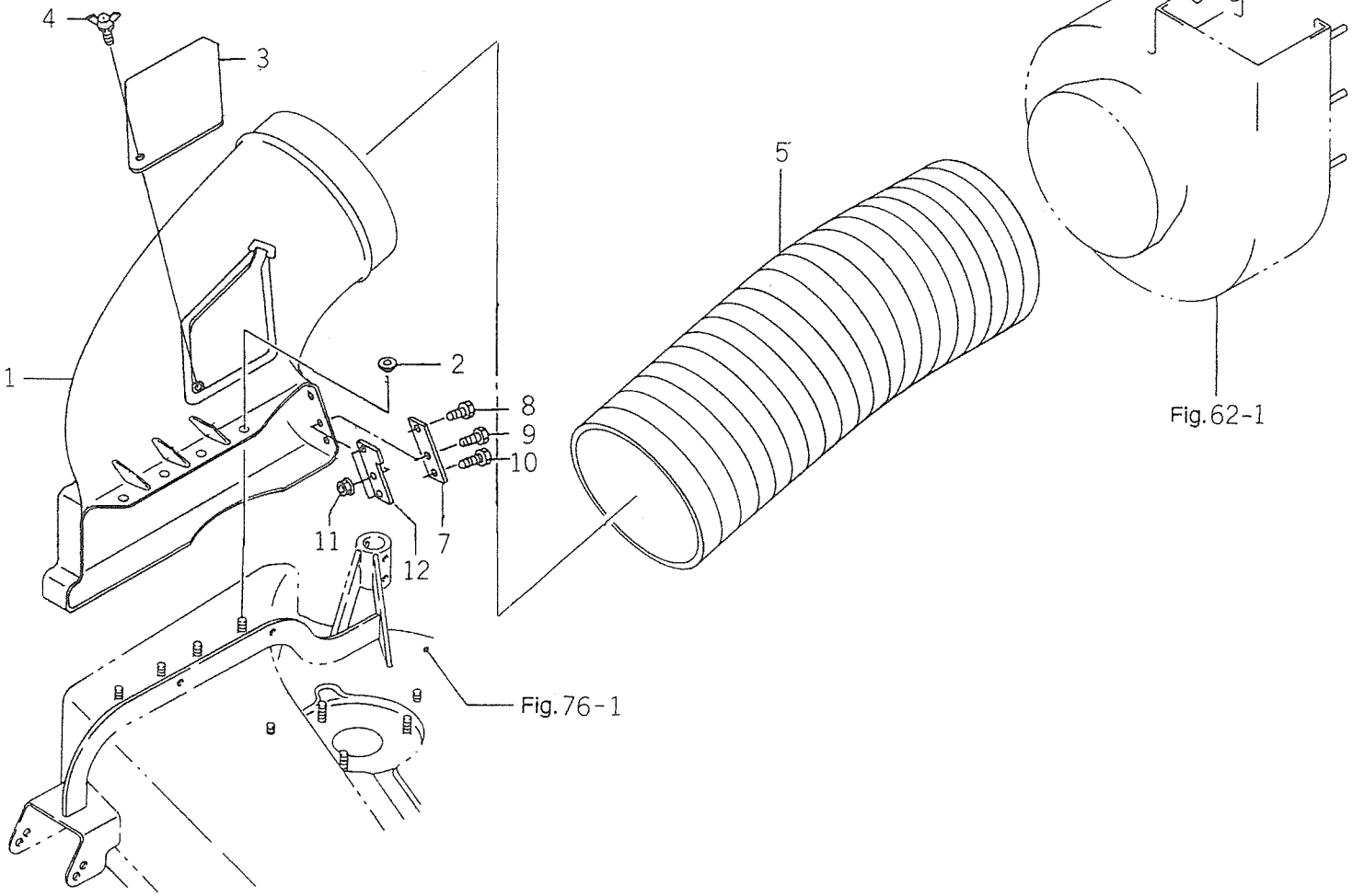
4
3
1
2
8
9
10
11
12
7
5
Fig.62-1
Fig.76-1

FIG #	66

HHH HHH HHH
444 444 EEE
888 888 245
CCC EEE 000
EEE 245
245 000
000

KEY#	SPC	CHG	PART CODE	DESCRIPTION	QTY	ITC	S.C	000	T.F	FROM	UPTO	REMARKS
1			8596-311-200-20	COVER(SHOOTER) COMP	1			000				
2			8596-311-003-00	WASHER(09X24X02)	4			000				
3			8596-311-002-20	LID(SHOOTER)	1			000				
4			V273-160-601-20	BOLT(WING/P)	1			000				
5			8596-319-001-10	HOSE(SHOOTER)	1			000				
6			V363-260-008-00	NUT,LOCK/M8	4			000				
7			8596-311-005-00	PLATE/ I/16X136	1			000				
8			V201-260-601-60	BOLT/ M6X16	1			000				
9			V201-260-602-00	BOLT/ M6X20	1			000				
10			V201-260-602-50	BOLT/ M6X25	1			000				
11			V360-260-006-00	NUT/ M6	3			000				
12			8596-311-004-00	PLATE/ I/28X125	1			000				

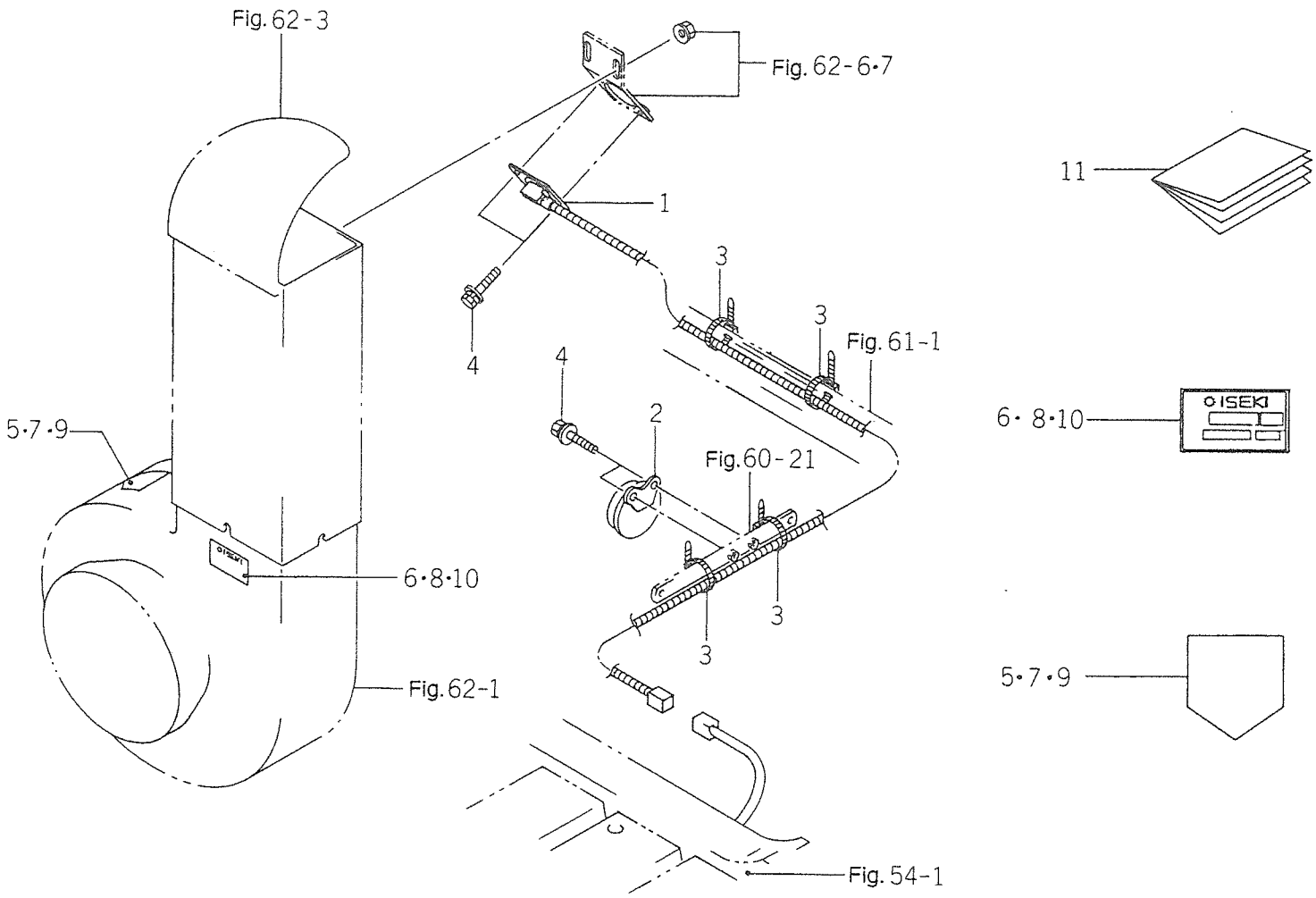
Fig. 62-3
Fig. 62-6·7
1
3
3
4
4
Fig. 61-1
2
Fig. 60-21
3
3
5·7·9
6·8·10
Fig. 62-1
Fig. 54-1
11
6·8·10
ISEKI
5·7·9

FIG #	73

KEY#	SPC	CHG	PART CODE	DESCRIPTION	QTY	ITC	S.C	HHH HHH HHH 444 444 EEE 888 888 245 CCC EEE 000 EEE 245 245 000 000	T.F	FROM	UPTO	REMARKS
1			8596-621-200-10	SENSER(COLLECTOR)	1			000				
2			3656-271-290-10	HORNASSY	1			000				
3			1376-402-003-00	BAND,WIRE/140	4			000				
4			V211-360-601-60	BOLT(SP)	4			000				
5			8595-901-002-00	LABEL,DANGER/D	1			0				
6			8596-911-001-00	LABEL(MODEL/SBC350)	1			0				
7			8595-903-001-00	LABEL	1			0				
8			8596-911-001-00	LABEL(MODEL/SBC350)	1			0				
9			8595-902-001-10	LABEL(DINGER/F)	1			0				
10			8596-911-001-00	LABEL(MODEL/SBC350)	1			0				
11			8596-920-001-00	MAMUALFORASSEMBLY(SB	1			000				

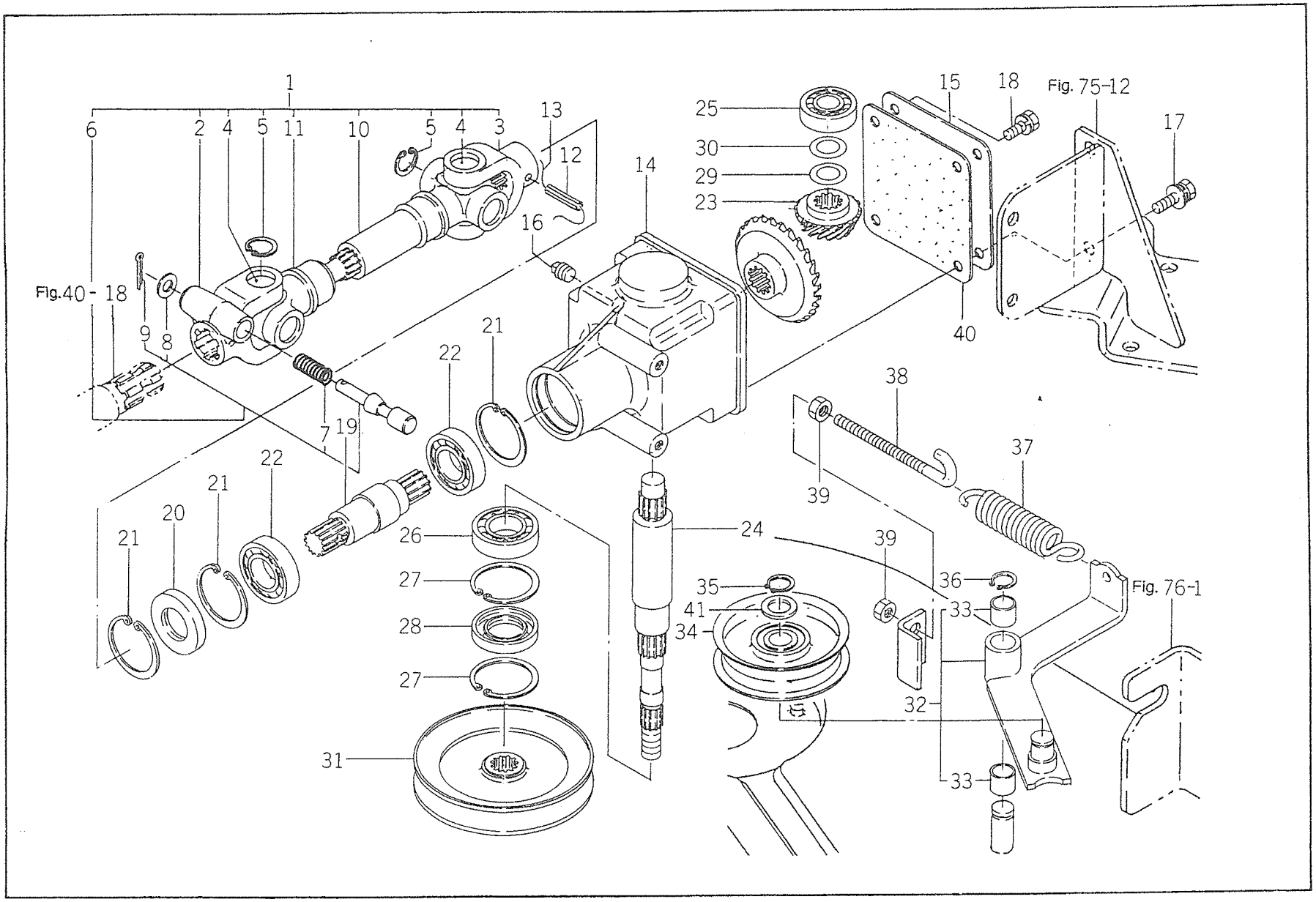
1
6
2
4
5
11
10
5
4
3
13
12
14
16
25
30
29
23
15
18
Fig. 75-12
17
40
Fig.40 - 18
9
8
7
19
22
21
38
39
37
21
20
21
22
26
27
28
27
31
24
39
35
41
34
36
33
32
33
Fig. 76-1

FIG # 74

HHH HHH HHH
444 444 EEE
888 888 245
CCC EEE 000
EEE 245
245 000
000

KEY#	SPC	CHG	PART CODE	DESCRIPTION	QTY	ITC	S.C	T.F	FROM	UPTO	REMARKS
1			8595-101-210-20	JOINT,UNIVERSAL ASSY	1		1				
2			8592-011-201-00	YOKE,SPLINE/A	1		2				
3			1427-431-011-0*	YOKE,SPLINE B	1		2				
3A			- - - 1	MIRROR BLARK							
4			8592-011-204-00	JOURNAL KIT	2		2				
5			V705-140-020-00	RING,SNAP/20 C	8		2				
6			7918-101-240-00	PIN/ 14X73 SET	1		2				
7			7918-101-242-00	SPRING/ HC12X38	1		3				
8			V411-260-008-00	WASHER/ M8	1		3				
9			V500-162-501-50	PIN,SPLIT/ 2.5X15	1		3				
10			8595-101-211-00	YOKE,SLEEVE	1		2				
11			8595-101-212-00	YOKE,SLEEVE,SHAFT	1		2				
12			V580-140-603-20	PIN,SPRING/6X32 W	1						
13				WIRE/ 1X150	1		A				
14			8595-201-051-10	CASE,BEVEL	1						
15			8595-201-052-20	PLATE/ I/108X112	1						
16			V781-100-000-40	PLUG/PT1/4	1						
17			V211-360-802-00	BOLT(SP) M8X20	2						
18			V211-260-801-60	BOLT,SEMS (S) M8X16	2						
19			8595-201-054-10	SHAFT,INPUT	1						
20			V744-125-470-80	SEAL,OIL/TC25478	1						
21			V705-140-047-00	RING,SNAP/47 C	3						
22			8595-201-009-00	BEARING	2						
23			8595-201-200-00	GEAR,BEVEL/16-28	1						
24			8595-201-057-30	SHAFT	1						
25			V600-110-620-30	BEARING,RB/6203	1						
26			8595-201-009-00	BEARING	1						
27			V705-140-047-00	RING,SNAP/47 C	2						
28			V744-125-470-80	SEAL,OIL/TC25478	1						
29			8595-201-069-00	SHIM/0.1	1						
30			8595-201-071-00	SHIM/0.2	1						
31			8595-202-500-20	PULLEY/ VB120 COMP	1						
32			8595-202-520-00	ARM,TENSION ASSY	1		1				
32A			8595-202-520-10	ARM.TENSION ASSY	1	2	1				
33			1560-275-012-00	BUSH/ 16X18X20	2		2				
34			8593-014-200-00	PULLEY,TENSION	1			T		248	
34A			8593-014-200-10	PULLEY,TENSION	1			T	249		
35			V704-140-017-00	RING,SNAP/17 C	1						
36			V704-140-016-00	RING,SNAP/16 C	1						
37			3737-341-006-00	SPRING,CHAIN TENSION	1						
38			3737-341-007-00	ROD,CHAIN TENSION	1						
39			V304-260-008-00	NUT/M8	2						
40			8595-201-053-20	GASKET,CASE	1						
41			3621-211-003-00	WASHER,TENSION ARM	1						

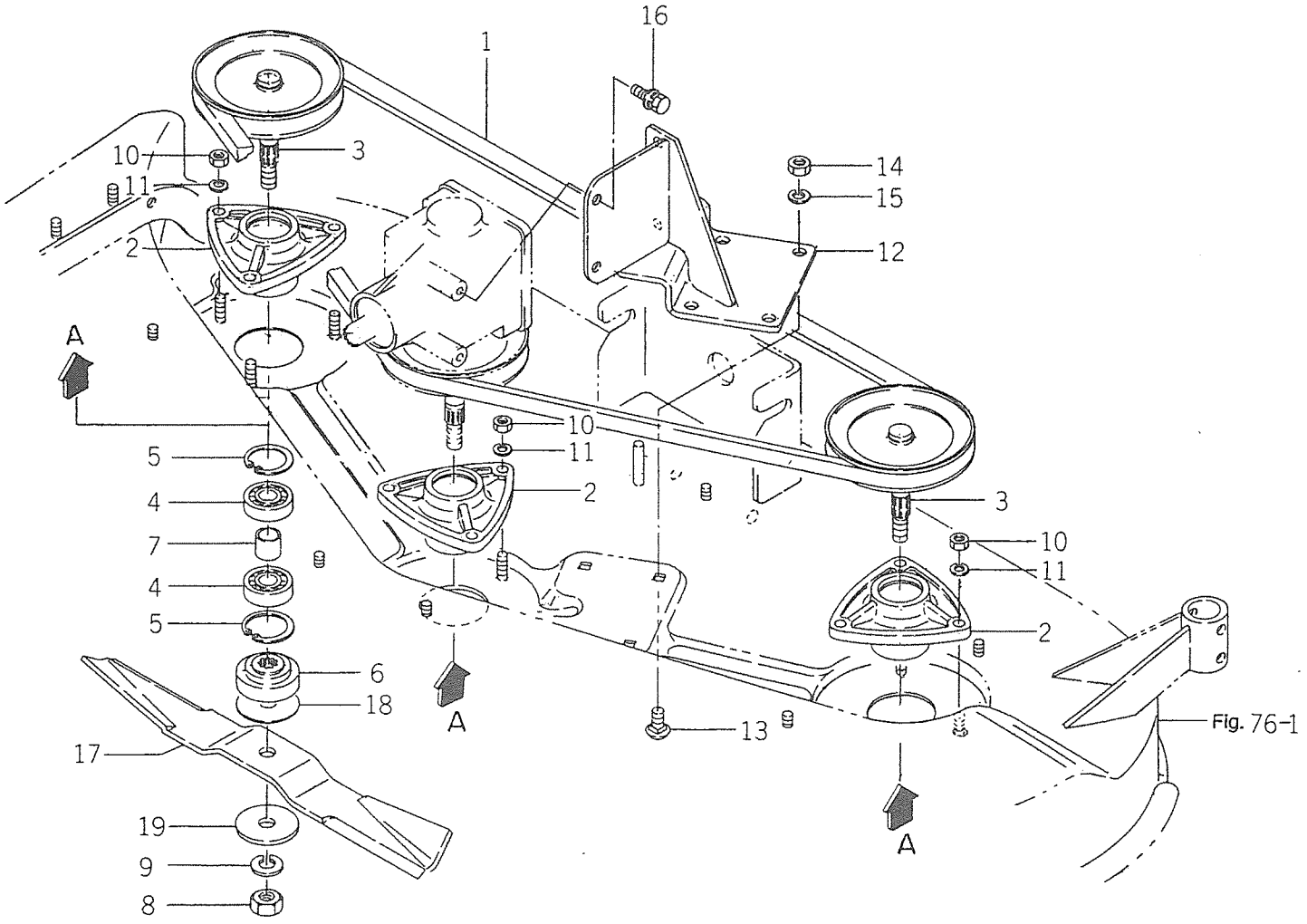
16
1
10
3
11
14
15
2
12
A
10
11
5
2
4
3
7
10
4
11
5
2
6
18
A
13
17
Fig. 76-1
19
A
9
8

FIG # 75

KEY#	SPC	CHG	PART CODE	DESCRIPTION	QTY	ITC	S.C	HHH 444 888 CCC EEE 245 000	T.F	FROM	UPTO	REMARKS
1			8595-203-002-20	VELT,VB092	1			000 000 ***				
2			8595-301-001-40	METAL	3			000 000 ***				
2A			8595-301-001-70	METAL	3	2		000 000 ***				
3			8595-301-500-50	PULLEY,VB120 COMP	2			000 000 ***				
4		*	~~8595-301-008-00~~	BEARING	6			000 000 ***				
5			V705-140-040-00	RING,SNAP/40 C	6			000 000 ***				
6			8595-301-005-10	HUB,BLADE	3			000 000 ***				
6A			8595-301-005-30	HUB,BLADE	3	2		000 000 ***				
7			8595-301-004-20	HUB/18X22X20	3			000 000 ***				
7A			8595-301-004-30	HUB/18X22X20	3	2		000 000 ***				
8			V304-460-014-00	NUT/M14	3			000 000 ***				
9			V401-160-014-00	WASHER,SP/M14	3			000 000 ***				
10			V304-260-008-00	NUT/M 8	9			000 000 ***				
11			V401-160-008-00	WASHER,SP/M 8	9			000 000 ***				
12			8595-301-510-30	BRACKET,CASE	1			000 000 ***				
12A			8595-301-510-40	BRACKET,SP/M8	1	2		000 000 ***				
13			8595-301-007-10	BOLT/M10X20	4			000 000 ***				
14			V304-260-010-00	NUT	4			000 000 ***				
15			V401-160-010-00	WASHER	4			000 000 ***				
16			V211-360-802-00	BOLT(SP) M8X20	2			000 000 ***				
17			8595-306-061-00	BLADE/50X426	3			000 000 ***				
18			8595-305-011-00	SHIM/1.2	AR			000 000 ***				
19			8595-305-012-00	WASHER/14X55X05	3			000 000 ***				
*			J600-150-6203-0									

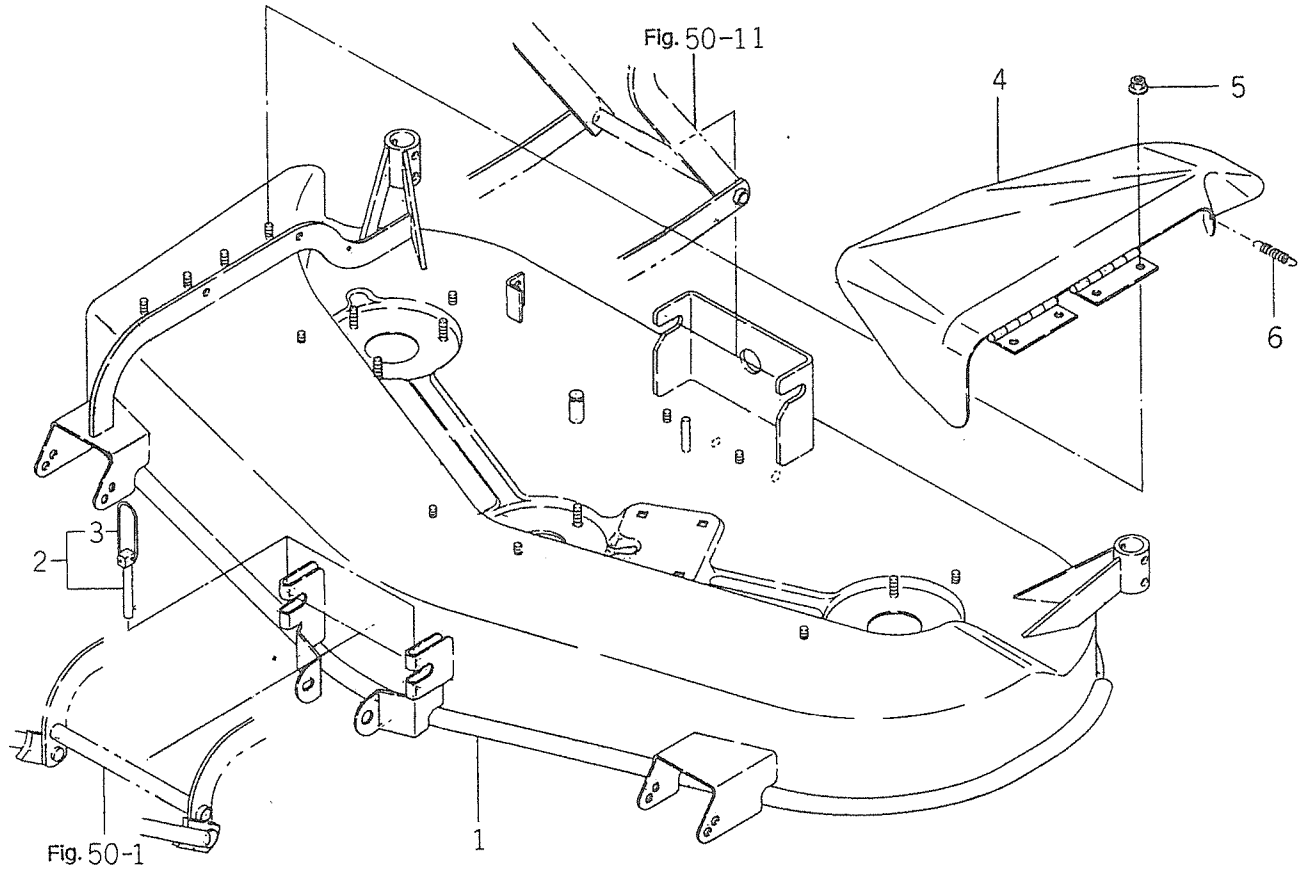
Fig. 50-11
4
5
6
2
3
1
Fig. 50-1

FIG #	76

HHH HHH HHH
444 444 EEE
888 888 245
CCC EEE 000
EEE 245
245 000
000

P. 140

KEY#	SPC	CHG	PART CODE	DESCRIPTION	QTY	ITC	S.C	T.F	FROM	UPTO	REMARKS
1			8595-402-500-60	DECK/ 48 COMP	1						
2			8595-405-500-10	PIN/STOPPER ASSY	2		1				
3			8595-405-502-10	RING	2		2				
4			8595-406-210-40	COVER/DISCHARGE COMP	1						
5			V363-260-008-00	NUT,LOCK/M8	4						
6			3768-112-001-00	SPRING,CLUTCH RETURN	1						

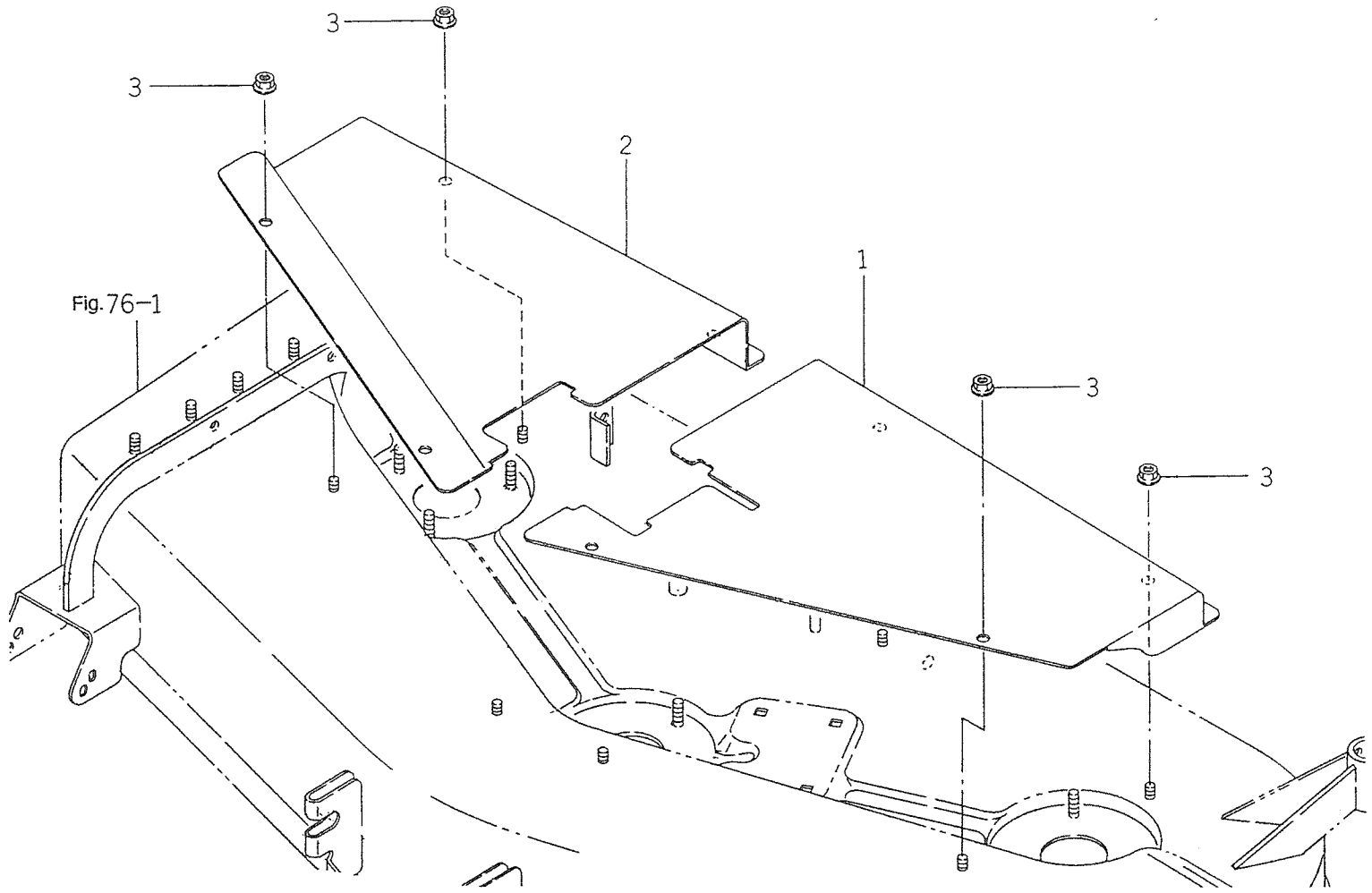
3
3
2
1
Fig.76-1
3
3

FIG #	77

KEY#	SPC	CHG	PART CODE	DESCRIPTION	QTY	ITC	S.C	HHH 444 888 CCC EEE 245 000	T.F	FROM	UPTO	REMARKS
1			8595-407-540-20	COVER,BELT/LH	1			000 000 ***				
2			8595-407-570-30	COVER,BELT/RH	1			000 000 ***				
3			V361-260-008-00	NUT/M8	8			000 000 ***				

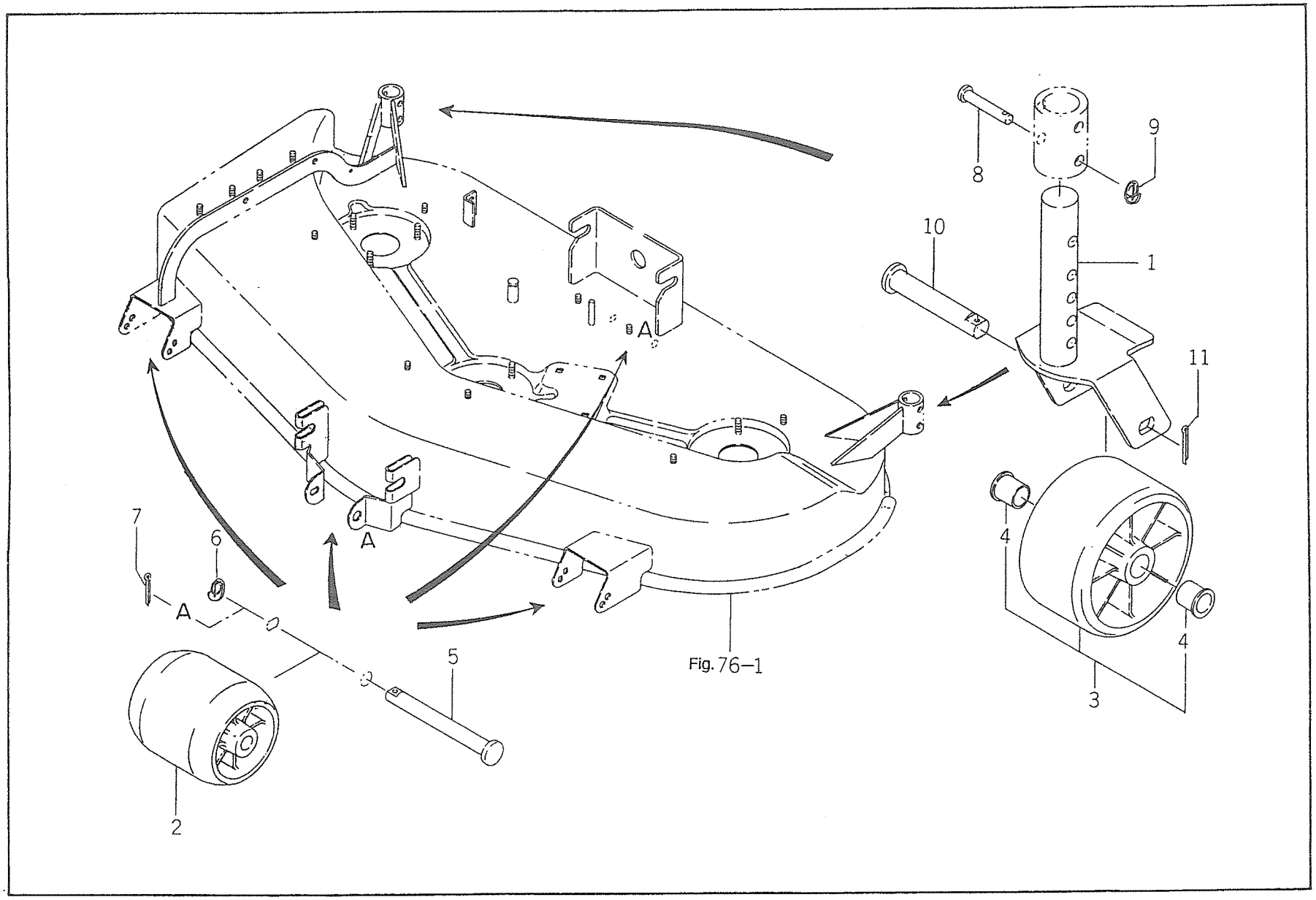

Fig. 76–1

FIG #	78

HHH HHH HHH
444 444 EEE
888 888 245
CCC EEE 000
EEE 245
245 000
000

KEY#	SPC	CHG	PART CODE	DESCRIPTION	QTY	ITC	S-C	HHH HHH HHH 444 444 EEE 888 888 245 CCC EEE 000 EEE 245 245 000 000	T-F	FROM	UPTO	REMARKS
1			8595-501-500-30	FORK,WHEEL	2			000 000 ***				
2			8595-501-001-10	WHEEL,GAUGE FRONT	6			000 000 ***				
3			8595-501-510-00	WHEEL,GAUGE ASSY	2		1	000 000 ***				
4			1560-285-006-20	BUSH/ 16X24X21	4		2	000 000 ***				
5			8595-505-051-00	PIN/12X104	4			000 000 ***				
6			1427-317-003-00	CLIP,PIN	2			000 000 ***				
7			V500-163-002-50	PIN,SPLIT/3 X25	2			000 000 ***				
8			8595-505-002-00	PIN/08X44	2			000 000 ***				
9			1427-317-003-00	CLIP,PIN	2			000 000 ***				
10			8595-501-005-00	PIN/16X88	2			000 000 ***				
11			V500-163-003-00	PIN,SPLIT/3 X30	2			000 000 ***				

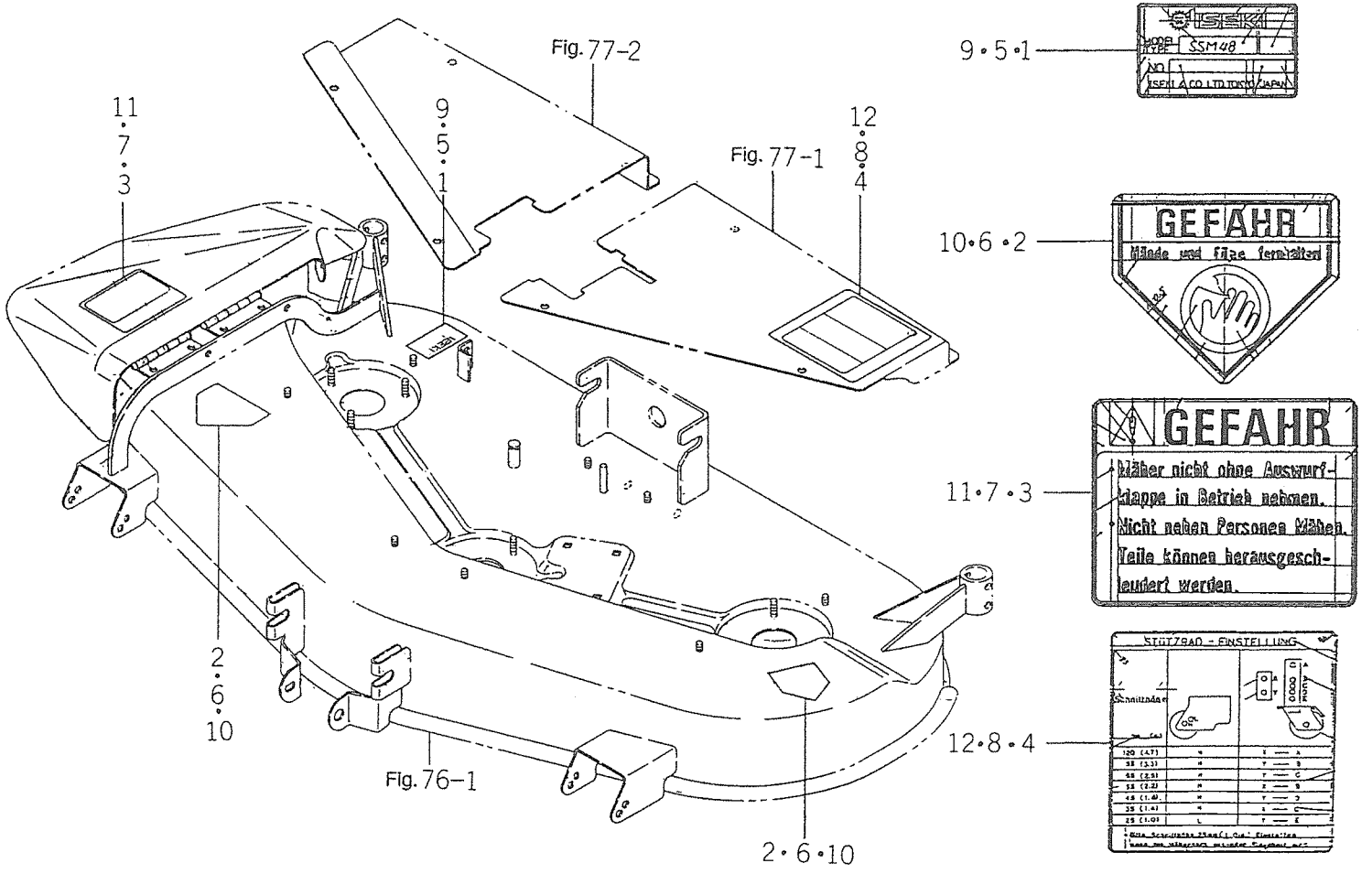

9・5・1

10・6・2

11・7・3

12・8・4

FIG #	79

HHH HHH HHH
444 444 EEE
888 888 245
CCC EEE 000
EEE 245
245 000
000

P. 146

KEY#	SPC	CHG	PART CODE	DESCRIPTION	QTY	ITC	S.C	T.F	FROM	UPTO	REMARKS
1			8595-901-001-00	LABEL,MODEL/SSM48	1						
2			8595-901-002-00	LABEL,DANGER/D	2						
3			8595-901-003-00	LABEL,DISCHARGE/D	1						
4			8595-901-004-10	LABEL/WHEEL,GAUGE D	1						
5			8595-901-001-00	LABEL,MODEL/SSM48	1						
6			8595-902-001-10	LABEL/ F	2						
7			8595-902-002-00	LABEL,DISCHARGE/F	1						
8			8595-902-003-10	LABEL/WHEEL,GAUGE/F	1						
9			8595-901-001-00	LABEL,MODEL/SSM48	1						
10			8595-903-001-00	LABEL	2						
11			8595-903-002-00	LABEL	1						
12			8595-903-003-00	LABEL,WHEEL GAUGE/E	1						

PART CODE	REF. NO.	PART CODE	REF. NO.	PART CODE	REF. NO.	PART CODE	REF. NO.	PART CODE	REF. NO.
1301-411-005-00	54 - 5	1480-207-011-00	48 - 8	1593-112-051-30	24 - 7	1593-402-052-30	45 - 1	1593-601-062-20	52 - 2
	56 - 12	1518-621-560-00	54 - 7	1593-112-200-00	24 - 1	1593-402-510-40	45 - 4	1593-601-064-20	53 - 10
1305-241-001-00	65 - 11	1524-122-001-00	38 - 5	1593-112-510-30	24 - 6	1593-403-001-10	46 - 11	1593-601-065-10	47 - 4
1323-220-012-00	37 - 9	1527-604-002-00	56 - 16	1593-112-520-00	24 - 14	1593-403-003-10	46 - 10	1593-601-067-10	52 - 3
1337-401-006-00	38 - 12	1544-104-203-00	22 - 8	1593-117-001-40	25 - 3	1593-403-004-10	46 - 3	1593-601-068-10	52 - 8
	42 - 23	1544-104-204-00	22 - 10	1593-117-003-10	25 - 6	1593-403-005-00	46 - 29		52 - 20
1365-121-005-00	41 - 7	1544-104-205-00	22 - 11	1593-117-200-10	25 - 1	1593-403-007-20	46 - 23	1593-601-069-00	47 - 3
	41 - 15	1560-104-010-40	20 - 15	1593-117-510-20	25 - 2	1593-403-009-00	46 - 4	1593-601-071-00	52 - 19
1373-406-002-00	65 - 5	1560-132-007-30	38 - 11	1593-122-051-00	26 - 1	1593-403-052-30	46 - 15	1593-601-072-00	52 - 21
1374-401-001-00	61 - 6	1560-664-250-00	58 - 16	1593-203-058-20	29 - 2	1593-403-056-30	46 - 16	1593-601-073-00	53 - 20
1376-121-001-00	46 - 25	1564-512-001-00	47 - 2	1593-304-008-00	36 - 3	1593-403-058-20	46 - 27	1593-601-271-20	52 - 15
1376-402-003-00	73 - 3	1575-623-009-00	58 - 3	1593-304-051-20	36 - 1	1593-403-500-50	46 - 1	1593-601-500-40	52 - 1
1376-606-005-00	54 - 3	1575-623-010-00	58 - 4	1593-304-053-10	36 - 6	1593-403-510-50	46 - 2	1593-601-510-00	53 - 1
	55 - 17	1581-621-290-00	58 - 14	1593-304-055-10	36 - 7	1593-403-530-60	46 - 20	1593-601-521-10	53 - 4
	56 - 11	1581-740-116-00	53 - 19	1593-304-057-10	36 - 8	1593-406-004-00	47 - 10	1593-601-522-30	53 - 5
1383-452-001-00	40 - 10	1588-105-210-00	23 - 4	1593-307-051-20	36 - 12	1593-406-005-10	47 - 9	1593-601-523-10	53 - 6
1386-241-002-00	39 - 5	1593-101-003-20	19 - 6		36 - 16	1593-406-006-00	47 - 13	1593-601-524-10	53 - 7
	49 - 5	1593-101-009-10	19 - 12	1593-307-052-10	36 - 13	1593-406-008-00	47 - 5	1593-601-525-10	53 - 8
1414-117-005-00	25 - 9	1593-101-011-10	19 - 13		36 - 17	1593-406-240-10	47 - 12	1593-601-530-00	53 - 2
1415-120-006-00	38 - 13	1593-101-012-00	19 - 14	1593-307-053-10	36 - 14	1593-406-250-00	47 - 8	1593-601-540-00	53 - 3
1415-125-021-00	42 - 25		35 - 18		36 - 18	1593-406-500-10	47 - 1	1593-601-561-20	52 - 12
1415-216-602-00	46 - 5	1593-101-210-40	19 - 1	1593-310-054-20	37 - 5	1593-407-002-00	48 - 6	1593-601-581-20	52 - 16
1417-102-005-00	1 - 20	1593-101-220-40	19 - 2	1593-310-520-20	37 - 3	1593-407-004-40	48 - 3	1593-606-006-10	54 - 4
	11 - 13	1593-102-001-10	20 - 9	1593-310-530-00	37 - 8	1593-407-006-00	48 - 7		56 - 13
	20 - 19	1593-102-002-10	20 - 10	1593-312-056-20	38 - 18	1593-407-007-10	48 - 15	1593-611-011-10	55 - 2
1424-101-004-00	20 - 12	1593-102-003-20	20 - 13		38 - 25	1593-407-051-50	48 - 1	1593-611-012-00	55 - 9
1424-101-203-00	20 - 16	1593-102-004-20	20 - 14	1593-317-201-00	39 - 3	1593-407-200-40	48 - 5	1593-611-013-00	55 - 10
1424-101-204-00	20 - 17	1593-102-005-30	20 - 7	1593-317-210-00	39 - 2	1593-407-510-50	48 - 11	1593-611-014-00	55 - 16
1425-621-004-00	21 - 4	1593-102-006-40	20 - 20	1593-332-051-20	40 - 7	1593-407-520-30	48 - 16	1593-611-058-00	55 - 13
	47 - 18	1593-102-009-10	20 - 21	1593-332-052-00	40 - 5	1593-407-530-30	48 - 18	1593-611-100-00	55 - 1
1427-130-260-00	40 - 29	1593-102-011-00	20 - 23	1593-332-053-00	40 - 6	1593-411-001-10	49 - 7	1593-611-200-10	55 - 8
1427-317-003-00	78 - 6	1593-102-012-00	20 - 24	1593-333-500-30	40 - 12	1593-411-052-20	49 - 8	1593-611-210-20	55 - 7
	78 - 9	1593-102-500-00	20 - 1	1593-334-054-20	40 - 17	1593-411-053-10	49 - 9	1593-612-004-00	56 - 1
1427-431-011-00	74 - 3	1593-102-502-00	20 - 3	1593-334-055-00	40 - 19	1593-411-201-00	49 - 2	1593-612-005-00	56 - 2
1427-621-002-10	24 - 3	1593-102-503-00	20 - 4	1593-334-056-40	40 - 16	1593-411-610-10	49 - 3	1593-612-220-10	56 - 5
1427-621-012-00	47 - 7	1593-102-504-00	20 - 5	1593-334-310-00	40 - 25	1593-553-003-20	50 - 2	1593-612-230-00	56 - 8
1427-934-013-00	59 - 20	1593-102-505-00	20 - 6	1593-335-058-00	40 - 31	1593-553-007-20	50 - 7	1593-616-004-20	54 - 2
1427-941-016-00	59 - 26	1593-103-053-10	21 - 2	1593-335-500-30	40 - 27	1593-553-540-20	50 - 1		56 - 10
1432-242-004-00	51 - 13	1593-103-500-10	21 - 1	1593-341-008-00	43 - 20	1593-553-550-10	50 - 6	1593-621-001-30	57 - 5
1435-201-220-00	31 - 9	1593-104-001-30	22 - 13	1593-341-009-00	43 - 21	1593-553-670-30	50 - 12	1593-621-250-10	57 - 4
1444-111-003-00	24 - 19	1593-104-004-00	22 - 14	1593-342-001-00	43 - 1	1593-601-002-40	52 - 10	1593-621-510-30	57 - 2
1444-122-002-00	38 - 9	1593-104-500-00	22 - 5	1593-342-200-00	43 - 23	1593-601-008-10	53 - 12	1593-622-211-10	57 - 10
1444-601-015-00	57 - 12	1593-104-502-00	22 - 7	1593-401-071-40	44 - 2	1593-601-009-00	52 - 7	1593-623-001-00	24 - 18
1444-621-008-00	55 - 20	1593-112-002-50	24 - 8	1593-401-570-00	44 - 4	1593-601-054-00	53 - 15		58 - 10
1480-102-007-00	20 - 11	1593-112-003-20	24 - 11	1593-401-580-00	44 - 6	1593-601-061-20	53 - 14	1593-623-002-00	58 - 9

PART CODE	REF. NO.	PART CODE	REF. NO.	PART CODE	REF. NO.	PART CODE	REF. NO.	PART CODE	REF. NO.
1593-623-270-00	55 - 3	1608-206-001-00	31 - 7	1608-341-013-00	43 - 12	3517-205-007-00	42 - 19	3748-185-101-00	32 - 39
1593-623-272-00	55 - 4	1608-206-002-00	32 - 31	1608-341-014-10	43 - 13	3600-201-013-00	38 - 15	3748-185-102-10	32 - 40
1593-623-273-00	55 - 5	1608-206-003-00	32 - 34	1608-341-015-00	43 - 14	3610-631-002-00	52 - 5	3748-185-103-00	32 - 41
1593-623-502-00	58 - 5	1608-206-004-00	32 - 35	1608-341-016-00	43 - 15	3614-261-002-00	57 - 6	3756-315-001-00	55 - 14
1593-623-503-00	58 - 6	1608-206-220-00	32 - 1	1608-341-021-10	42 - 14	3615-820-003-00	63 - 7	3768-112-001-00	76 - 6
1593-623-520-00	58 - 17	1608-206-230-00	32 - 21	1608-341-023-00	42 - 8	3615-820-240-10	62 - 6	3768-172-007-00	58 - 11
1593-901-001-00	59 - 1	1608-206-240-00	32 - 19	1608-341-025-10	42 - 24	3621-702-003-00	46 - 7	3768-185-022-10	32 - 20
1593-901-002-00	59 - 2	1608-207-003-20	34 - 10	1608-341-026-00	41 - 21	3623-820-013-00	44 - 3	4106-105-303-00	25 - 5
1593-901-005-00	59 - 4	1608-207-004-10	34 - 11	1608-341-027-00	43 - 4	3625-212-007-00	46 - 17		40 - 13
1593-901-009-00	59 - 7		34 - 20	1608-341-200-00	43 - 3	3625-540-004-00	3 - 23		42 - 4
1593-904-001-00	59 - 9	1608-207-006-10	35 - 8	1608-341-210-10	41 - 1	3626-276-003-00	24 - 20	4301-210-002-00	65 - 2
1593-904-003-00	59 - 11	1608-207-007-10	35 - 9	1608-341-220-20	41 - 10	3631-221-001-00	19 - 9	4319-911-001-00	59 - 27
1593-904-007-00	59 - 13	1608-207-008-00	35 - 15	1608-341-230-20	42 - 1	3631-353-001-10	28 - 15	5001-401-061-40	17 - 12
1593-905-001-00	59 - 15	1608-207-009-20	35 - 16	1608-341-240-10	42 - 3	3631-353-002-10	32 - 36	5001-655-012-20	17 - 7
1593-905-003-00	59 - 17	1608-207-011-00	33 - 21	1608-341-250-10	42 - 6	3631-671-003-00	33 - 14	5001-655-016-20	17 - 10
1593-905-007-00	59 - 19	1608-207-012-00	33 - 27	1608-341-260-20	42 - 12	3632-360-008-00	13 - 18	5002-650-610-40	17 - 40
1593-906-001-00	59 - 21	1608-207-014-00	34 - 22	1608-341-310-10	43 - 10	3632-360-036-00	13 - 15	5014-011-036-20	17 - 3
1593-906-003-00	59 - 23	1608-207-200-20	33 - 1	1608-341-320-10	43 - 17	3646-703-001-00	40 - 3	5014-011-232-00	17 - 4
1593-906-007-00	59 - 25	1608-207-210-20	33 - 22	1608-341-330-00	41 - 18	3650-262-202-00	58 - 7	5014-011-522-00	17 - 5
1600-902-023-00	59 - 14	1608-207-220-20	33 - 7	1608-401-200-30	44 - 1	3650-270-214-00	57 - 3	5014-011-672-20	17 - 6
1608-105-001-20	23 - 13	1608-207-230-00	33 - 11	1608-553-200-20	50 - 11	3652-261-202-00	24 - 17	5014-012-400-00	17 - 11
1608-105-002-10	23 - 15	1608-207-240-20	34 - 1	1608-554-001-00	51 - 11	3656-115-001-00	33 - 10	5014-013-100-20	17 - 8
1608-105-003-20	23 - 11	1608-207-250-20	34 - 6	1608-554-002-00	51 - 14	3656-221-001-00	51 - 8	5014-015-396-20	17 - 2
1608-105-210-00	23 - 18	1608-207-260-20	34 - 15	1608-554-200-10	51 - 1	3656-271-290-10	73 - 2	5014-020-023-20	17 - 13
1608-105-220-10	23 - 6	1608-207-270-10	35 - 1	1608-554-210-00	51 - 4	3656-354-004-10	32 - 37	5014-021-203-00	17 - 14
1608-105-221-00	23 - 7	1608-207-280-10	33 - 15	1608-554-600-10	51 - 7	3659-310-004-00	13 - 14	5014-021-308-00	17 - 15
1608-105-222-10	23 - 8	1608-207-290-00	35 - 4	1608-606-200-10	54 - 1	3659-352-002-00	32 - 18	5014-021-520-00	17 - 16
1608-122-001-00	26 - 9	1608-207-310-00	34 - 3	1608-616-001-10	56 - 14	3728-552-008-00	42 - 21	5014-021-613-00	17 - 17
1608-122-002-10	26 - 11	1608-304-001-00	36 - 2	1608-616-002-10	56 - 15	3737-113-005-00	27 - 6	5014-024-135-20	17 - 37
1608-122-200-30	26 - 4	1608-310-001-30	37 - 6	1608-616-200-10	56 - 9	3737-122-001-00	41 - 12	5014-024-332-21	17 - 34
1608-122-210-10	26 - 5	1608-310-002-00	37 - 10	1608-623-500-00	58 - 1	3737-172-010-00	58 - 13	5014-025-200-00	17 - 36
1608-122-220-10	26 - 6	1608-310-200-10	37 - 1	1608-901-001-00	59 - 3	3737-172-011-00	19 - 5	5014-025-414-00	17 - 19
1608-201-001-10	27 - 1	1608-312-002-10	38 - 7	1608-901-002-00	59 - 6	3737-233-006-00	61 - 7	5014-025-415-00	17 - 20
1608-201-002-20	27 - 11	1608-312-003-20	38 - 8	1608-901-003-10	59 - 5	3737-313-005-00	61 - 4	5014-025-416-00	17 - 21
1608-201-004-10	28 - 1	1608-312-005-00	38 - 3	1608-901-004-00	59 - 8	3737-341-006-00	74 - 37	5014-025-417-00	17 - 22
1608-201-005-10	28 - 5	1608-312-006-00	38 - 26	1608-904-001-00	59 - 10	3737-341-007-00	74 - 38	5014-025-418-00	17 - 23
1608-201-006-00	28 - 10	1608-312-200-20	38 - 1	1608-904-006-00	59 - 12	3741-141-005-00	13 - 16	5014-025-419-00	17 - 24
1608-201-007-00	28 - 11	1608-312-210-20	38 - 4	1608-905-001-00	59 - 16		23 - 9	5014-025-420-00	17 - 25
1608-201-008-00	28 - 12	1608-312-220-00	38 - 22	1608-905-006-00	59 - 18		23 - 12	5014-025-421-00	17 - 26
1608-201-011-10	28 - 17	1608-313-200-10	38 - 14	1608-906-001-00	59 - 22		23 - 14	5014-025-422-00	17 - 27
1608-201-013-00	28 - 20	1608-341-001-10	41 - 2	1608-906-006-00	59 - 24		23 - 16	5014-025-423-00	17 - 28
1608-201-200-10	28 - 8	1608-341-003-10	41 - 6	2100-401-001-00	63 - 6	3741-141-006-00	23 - 10	5014-025-424-00	17 - 29
1608-203-200-00	29 - 1	1608-341-006-10	41 - 14	2111-101-011-00	28 - 14		23 - 17	5014-025-425-00	17 - 30
1608-203-210-00	29 - 12	1608-341-008-00	41 - 20	2137-223-004-00	28 - 6		23 - 23	5014-025-426-00	17 - 31
1608-205-200-00	30 - 1	1608-341-012-00	43 - 6	2142-111-006-00	28 - 13	3748-185-100-10	32 - 38	5014-025-427-00	17 - 32

PART CODE	REF. NO.	PART CODE	REF. NO.	PART CODE	REF. NO.	PART CODE	REF. NO.	PART CODE	REF. NO.
5014-025-428-00	17 - 33	6211-291-001-10	2 - 20	6212-552-001-00	8 - 10	6215-410-034-10	13 - 4	6281-229-026-00	18 - 11
5014-025-429-00	17 - 18	6211-292-001-10	2 - 21	6212-561-001-00	8 - 11	6215-412-001-10	13 - 8	6281-229-027-00	18 - 12
5014-026-204-00	17 - 35	6211-310-006-00	3 - 1	6212-563-001-00	8 - 12	6215-419-001-00	13 - 17	6281-229-028-00	18 - 13
5014-027-100-00	17 - 9	6211-311-005-10	4 - 1	6212-565-001-00	8 - 13	6215-520-001-00	15 - 15	6281-270-001-00	16 - 2
5014-040-226-20	17 - 38	6211-312-001-10	3 - 29	6212-569-002-00	1 - 6	6215-526-001-10	15 - 17	6281-410-002-20	16 - 12
5014-042-024-00	17 - 39	6211-312-002-10	4 - 2	6212-571-001-00	8 - 14	6215-531-005-00	15 - 30	6281-910-001-00	16 - 14
6209-000-002-00	8 - 27	6211-341-011-00	2 - 27	6212-575-001-00	8 - 15	6215-536-001-00	15 - 25	6281-920-001-00	16 - 17
6209-000-003-00	1 - 8	6211-342-001-20	2 - 28	6212-600-003-00	8 - 16	6215-541-001-00	15 - 18	6281-971-001-00	16 - 10
6209-000-004-00	2 - 5	6211-360-004-00	5 - 1	6212-611-003-00	8 - 28	6215-541-002-10	15 - 23	6509-000-018-10	7 - 16
6209-030-005-00	3 - 7	6211-510-002-00	7 - 31	6212-616-001-00	8 - 25	6215-541-003-10	15 - 31	6509-000-084-00	3 - 9
6209-030-006-00	3 - 8	6211-540-002-00	7 - 35	6212-620-002-00	8 - 18	6215-542-001-00	3 - 24	6509-030-037-00	3 - 10
	11 - 18	6211-560-002-00	7 - 36	6212-621-003-00	8 - 19	6215-542-002-00	15 - 20	6509-360-912-10	13 - 10
6209-030-041-00	11 - 26	6211-721-001-00	1 - 5	6212-626-002-00	8 - 20	6215-543-003-10	15 - 19	6509-605-019-10	2 - 8
6209-030-043-00	15 - 16	6211-751-001-10	1 - 15	6212-628-004-00	8 - 21	6215-546-001-00	3 - 19		3 - 4
6209-030-081-00	14 - 2	6211-760-003-00	2 - 26	6212-628-005-00	8 - 22	6215-549-001-10	2 - 23	6509-704-059-00	13 - 12
6209-044-001-00	15 - 32	6211-777-007-10	14 - 1	6213-100-003-10	6 - 1	6215-549-003-00	15 - 22	6513-770-022-10	11 - 19
6209-046-001-00	3 - 17	6212-111-015-00	7 - 1	6213-140-004-00	9 - 1	6215-549-004-10	15 - 24	6515-419-014-00	13 - 11
6209-050-001-00	3 - 33	6212-114-015-00	7 - 39	6213-149-001-00	9 - 3	6215-549-006-00	15 - 26	6582-450-014-00	16 - 11
6209-050-002-00	3 - 34	6212-116-015-00	7 - 41	6213-163-001-10	3 - 32	6215-549-007-00	15 - 37	6894-207-904-00	16 - 6
6209-056-001-00	15 - 7	6212-121-008-00	7 - 2	6213-200-002-10	23 - 1	6215-549-008-00	15 - 41	6894-240-902-00	7 - 7
6209-300-002-00	11 - 8	6212-124-008-00	7 - 40	6213-240-002-00	9 - 5	6215-549-009-00	15 - 27	6894-453-344-00	2 - 17
6209-360-010-00	13 - 9	6212-126-008-00	7 - 42	6213-311-003-10	10 - 1	6215-549-010-00	15 - 28	6901-045-895-00	27 - 7
6209-366-001-00	1 - 19	6212-211-001-10	7 - 3	6213-319-001-00	3 - 3	6215-549-021-00	15 - 36	6901-066-645-00	7 - 19
6209-409-001-00	3 - 20	6212-230-003-00	7 - 5	6213-610-005-00	11 - 1	6215-600-057-00	15 - 1	6901-910-612-00	2 - 22
6209-490-002-00	1 - 17	6212-235-001-00	7 - 6	6213-614-003-00	11 - 2		17 - 1		5 - 4
6209-580-002-10	15 - 35	6212-251-002-00	7 - 8	6213-614-006-00	11 - 7	6215-621-003-20	15 - 8		8 - 5
6209-580-003-10	3 - 31	6212-261-002-00	7 - 9	6213-619-005-00	11 - 6	6219-732-003-00	16 - 13		15 - 14
6209-587-001-00	7 - 4	6212-264-002-00	7 - 37	6213-641-004-00	11 - 24	6219-752-011-00	15 - 2		16 - 16
6209-605-002-10	1 - 4	6212-266-002-00	7 - 43	6213-660-006-00	11 - 23	6219-752-012-00	15 - 3	6901-910-625-00	6 - 12
6209-610-001-00	2 - 6	6212-310-010-00	7 - 10	6213-669-002-00	11 - 25	6219-752-013-00	15 - 4	6901-910-816-00	2 - 30
6209-625-001-00	2 - 11	6212-330-013-30	7 - 14	6213-671-002-10	11 - 27	6219-752-014-00	15 - 5		9 - 4
6209-625-002-00	3 - 6	6212-333-001-00	7 - 15	6213-674-004-10	16 - 3	6219-755-001-00	23 - 2	6901-910-820-00	3 - 15
6209-630-002-00	16 - 15	6212-371-014-00	7 - 17	6213-711-003-20	11 - 20	6281-100-004-00	16 - 8		11 - 9
6209-740-001-00	3 - 28	6212-379-001-00	7 - 18	6213-716-001-10	11 - 14	6281-200-007-00	16 - 1		11 - 17
6209-749-001-00	2 - 12	6212-511-004-00	8 - 1	6213-721-001-00	2 - 19		18 - 1		12 - 3
6209-788-001-00	2 - 24	6212-521-002-00	7 - 12	6213-721-003-00	11 - 15	6281-211-002-00	18 - 3		16 - 4
6209-940-001-00	8 - 23	6212-522-003-00	8 - 2	6213-729-001-00	11 - 12	6281-213-007-00	18 - 2	6901-910-825-00	4 - 5
6211-110-018-10	1 - 1	6212-523-003-00	8 - 6	6213-743-002-00	11 - 16	6281-214-005-00	18 - 14		12 - 7
6211-141-011-00	1 - 7	6212-523-004-00	8 - 7	6214-111-013-00	12 - 1	6281-222-005-00	18 - 4	6901-910-835-00	3 - 12
6211-150-008-00	1 - 2	6212-524-002-00	15 - 9	6214-115-002-10	12 - 2	6281-229-020-00	18 - 5	6901-910-840-00	3 - 11
6211-170-006-00	1 - 10	6212-528-001-00	8 - 8	6214-141-015-00	12 - 5	6281-229-021-00	18 - 6		4 - 4
6211-173-004-00	1 - 16	6212-531-005-00	2 - 9	6214-145-001-10	12 - 6	6281-229-022-00	18 - 7	6901-910-845-00	3 - 16
6211-210-021-00	2 - 1	6212-535-001-00	8 - 4	6215-300-005-00	13 - 1	6281-229-023-00	18 - 8		11 - 3
6211-251-001-10	2 - 2	6212-535-002-00	15 - 13	6215-311-005-00	13 - 2	6281-229-024-00	18 - 9	6901-911-020-00	2 - 29
6211-258-002-00	2 - 10	6212-551-001-00	8 - 9	6215-315-002-00	13 - 3	6281-229-025-00	18 - 10	6901-911-025-00	16 - 9

PART CODE	REF. NO.	PART CODE	REF. NO.	PART CODE	REF. NO.	PART CODE	REF. NO.	PART CODE	REF. NO.
6901-970-825-00	11 - 22	7970-101-252-00	74 - 6	8595-901-002-00	73 - 5	8596-214-200-10	65 - 12	V211-260-801-60	28 - 4
6902-050-816-00	4 - 3	7970-101-253-00	74 - 7		79 - 2	8596-311-002-20	66 - 3		31 - 8
6904-110-818-00	2 - 16	8592-011-201-00	74 - 2	8595-901-003-00	79 - 3	8596-311-003-00	66 - 2		37 - 2
6904-110-840-00	2 - 15	8592-011-204-00	26 - 7	8595-901-004-00	79 - 4	8596-311-200-20	66 - 1		44 - 5
6908-000-716-00	8 - 3		74 - 4	8595-902-001-00	79 - 6	8596-319-001-10	66 - 5		44 - 7
	15 - 10	8593-014-200-00	74 - 34	8595-902-001-10	73 - 9	8596-621-200-10	73 - 1		52 - 6
6908-000-750-00	7 - 13	8595-101-210-20	74 - 1	8595-902-002-00	79 - 7	8596-911-001-00	73 - 6		60 - 22
6908-160-510-00	2 - 14	8595-101-211-00	74 - 10	8595-902-003-00	79 - 8		73 - 8		60 - 25
6908-160-816-00	2 - 13	8595-101-212-00	74 - 11	8595-903-001-00	73 - 7		73 - 10		61 - 10
6908-161-018-00	7 - 11	8595-201-051-10	74 - 14		79 - 10	8596-920-001-00	73 - 11		74 - 18
6909-110-406-00	2 - 25	8595-201-052-10	74 - 15	8595-903-002-00	79 - 11	8831-602-002-00	22 - 15	V211-260-802-00	28 - 9
	3 - 35	8595-201-054-10	74 - 19	8595-903-003-00	79 - 12	V111-163-002-00	58 - 21		31 - 15
	15 - 38	8595-201-057-20	74 - 24	8596-111-200-40	60 - 1	V120-366-001-20	52 - 14		34 - 16
6909-110-410-00	16 - 7	8595-201-069-00	74 - 29	8596-111-210-40	60 - 3		52 - 18		38 - 27
6909-110-508-00	3 - 13	8595-201-071-00	74 - 30	8596-111-220-10	60 - 5	V120-366-001-60	23 - 5		42 - 5
	4 - 6	8595-201-200-00	74 - 23	8596-111-230-20	60 - 24		57 - 11		63 - 2
	8 - 29	8595-202-500-10	74 - 31	8596-111-240-20	60 - 21		58 - 12	V211-260-802-50	19 - 15
	11 - 4	8595-202-520-00	74 - 32	8596-112-001-30	61 - 11		58 - 15		43 - 5
	11 - 10	8595-202-521-00	74 - 33	8596-112-002-20	61 - 12	V201-260-803-50	33 - 19		43 - 9
6909-111-406-00	15 - 33	8595-203-002-10	75 - 1		61 - 19	V201-260-804-00	64 - 17	V211-260-803-00	27 - 8
6909-111-508-00	8 - 26	8595-301-001-30	75 - 2	8596-112-003-20	61 - 13	V201-260-805-00	42 - 15		43 - 27
6909-150-506-00	15 - 40	8595-301-004-20	75 - 7	8596-112-005-20	61 - 20	V201-260-806-00	32 - 16	V211-260-804-00	27 - 9
6909-150-508-00	3 - 14	8595-301-005-10	75 - 6	8596-112-007-00	61 - 26	V201-260-807-00	64 - 18	V211-260-805-00	35 - 5
	11 - 5	8595-301-007-10	75 - 13	8596-112-200-40	61 - 1	V201-460-804-50	26 - 2	V211-261-002-00	23 - 19
	11 - 11	8595-301-500-20	75 - 3	8596-112-210-20	61 - 3	V203-361-002-50	40 - 32		41 - 3
6909-164-508-00	8 - 30	8595-301-510-20	75 - 12	8596-112-220-40	61 - 9	V203-461-002-00	19 - 3		42 - 26
6909-164-708-00	4 - 7	8595-305-011-00	75 - 18	8596-113-200-30	62 - 1		24 - 22		45 - 5
	16 - 5	8595-305-012-00	75 - 19	8596-113-210-50	62 - 3	V203-461-002-50	36 - 4		48 - 2
6909-202-308-00	3 - 26	8595-306-061-00	75 - 17	8596-113-230-50	62 - 5	V210-260-601-20	26 - 12		60 - 2
6909-571-420-00	5 - 2	8595-402-500-20	76 - 1	8596-211-200-50	63 - 1		40 - 30		60 - 4
6909-572-008-00	1 - 18	8595-405-500-00	76 - 2	8596-211-210-30	63 - 3		41 - 22	V211-261-002-50	38 - 6
6909-830-212-00	1 - 9	8595-405-502-00	76 - 3	8596-212-001-20	64 - 12		48 - 4		40 - 26
6909-902-299-00	2 - 18	8595-406-210-20	76 - 4	8596-212-002-20	64 - 13		53 - 13		43 - 2
6909-906-105-10	10 - 2	8595-407-540-20	77 - 1	8596-212-003-20	64 - 6	V210-260-601-60	25 - 4		43 - 24
6909-915-163-00	13 - 13	8595-407-570-30	77 - 2		64 - 9		40 - 24		47 - 6
6909-920-843-00	3 - 18	8595-501-001-10	78 - 2	8596-212-005-20	64 - 14		57 - 7	V211-261-004-50	30 - 2
	3 - 22	8595-501-005-00	78 - 10	8596-212-200-40	64 - 1	V210-260-602-00	31 - 16	V211-360-601-60	73 - 4
	3 - 27	8595-501-500-30	78 - 1	8596-212-210-40	64 - 3		57 - 8	V211-360-801-60	31 - 12
	10 - 3	8595-501-510-00	78 - 3	8596-212-220-20	64 - 5	V210-360-601-20	41 - 19		35 - 17
6911-129-006-00	1 - 3	8595-501-511-00	78 - 4	8596-212-230-20	64 - 8	V210-360-601-60	40 - 28		47 - 22
6911-219-195-00	2 - 7	8595-505-002-00	78 - 8	8596-212-240-20	64 - 11		52 - 4		54 - 9
6999-202-320-00	5 - 3	8595-505-051-00	78 - 5	8596-213-001-30	65 - 10	V210-360-602-00	47 - 11	V211-360-802-00	20 - 8
7955-201-026-00	28 - 7	8595-901-001-00	79 - 1	8596-213-002-10	65 - 4		47 - 17		20 - 18
7957-501-004-00	64 - 2		79 - 5	8596-213-003-10	65 - 3	V211-260-801-60	23 - 3		24 - 10
	64 - 4		79 - 9	8596-213-200-30	65 - 1		24 - 12		48 - 17

PART CODE	REF. NO.	PART CODE	REF. NO.	PART CODE	REF. NO.	PART CODE	REF. NO.	PART CODE	REF. NO.
V211-360-802-00	74 - 17	V327-262-110-00	41 - 8	V401-160-008-00	61 - 16	V411-260-012-00	51 - 5	V500-163-003-00	51 - 3
	75 - 16		41 - 16		61 - 24	V411-260-014-00	32 - 32		78 - 11
V211-361-002-00	24 - 21	V328-262-110-00	46 - 12		64 - 16		35 - 2	V500-164-003-00	34 - 9
V211-561-001-60	28 - 19		46 - 24		65 - 8		50 - 4	V580-140-502-50	43 - 16
V211-561-002-00	21 - 3		47 - 14		75 - 11		50 - 9	V580-140-503-20	46 - 6
	28 - 18	V328-262-112-00	46 - 8	V401-160-010-00	19 - 4		51 - 9	V580-140-602-50	33 - 2
V211-561-002-50	28 - 16		46 - 30		24 - 23	V411-260-020-00	34 - 8	V580-140-603-20	74 - 12
	50 - 13		48 - 19		30 - 3		51 - 2	V590-131-015-00	74 - 13
V211-660-802-00	21 - 5	V334-260-010-00	46 - 18		36 - 5	V413-160-008-00	74 - 8	V600-110-600-40	15 - 12
V251-261-004-50	27 - 17	V335-260-012-00	46 - 28		39 - 7	V500-152-501-50	74 - 9		43 - 11
V271-160-602-50	22 - 9	V341-120-008-00	3 - 21		40 - 33	V500-162-501-50	25 - 11		43 - 18
V273-160-601-20	66 - 4	V350-160-004-00	53 - 9		46 - 13	V500-162-502-00	41 - 9		48 - 12
V273-260-802-00	22 - 12	V350-160-006-00	52 - 11		63 - 5		41 - 17	V600-110-600-50	29 - 7
V273-360-601-50	52 - 9	V360-260-006-00	54 - 8		75 - 15		42 - 10		74 - 22
V301-260-006-00	19 - 10		55 - 6	V401-160-012-00	46 - 31		46 - 14		74 - 26
	24 - 9	V360-260-008-00	54 - 6		48 - 21		46 - 26	V600-110-600-70	43 - 19
	40 - 11	V361-260-006-00	53 - 18	V401-160-014-00	75 - 9		47 - 16	V600-110-620-30	15 - 11
V303-200-008-00	42 - 16		62 - 7	V411-260-003-00	58 - 23		65 - 9		74 - 25
V304-260-008-00	19 - 7	V361-260-008-00	77 - 3	V411-260-006-00	15 - 39	V500-163-001-50	33 - 17		75 - 4
	26 - 10	V363-260-008-00	24 - 13		25 - 10		34 - 5	V600-110-620-40	29 - 10
	33 - 20		32 - 17	V411-260-008-00	33 - 16		34 - 13	V600-110-620-50	29 - 11
	35 - 7		37 - 7		34 - 4		35 - 12	V600-110-620-70	36 - 10
	38 - 10		42 - 7		34 - 12		38 - 21	V600-110-630-40	29 - 14
	42 - 22		47 - 23		35 - 6		40 - 9	V600-110-630-50	29 - 13
	53 - 16		51 - 12		35 - 11		51 - 16	V600-140-600-40	48 - 13
	55 - 18		60 - 23		38 - 20	V500-163-002-00	33 - 9	V600-150-600-50	40 - 20
	61 - 8		61 - 2		40 - 8		33 - 13	V600-150-620-20	41 - 4
	61 - 17		62 - 2		42 - 9		33 - 24	V600-150-620-30	46 - 21
	61 - 23		62 - 4		42 - 18		35 - 14	V600-150-620-50	49 - 6
	64 - 15		66 - 6		51 - 15		38 - 17		61 - 14
	65 - 6		76 - 5		56 - 3		38 - 24		61 - 21
	74 - 39	V363-260-010-00	20 - 22		65 - 7		51 - 6	V653-430-403-00	27 - 2
	75 - 10		50 - 3	V411-260-010-00	24 - 24		51 - 10		27 - 13
V304-260-010-00	25 - 7		64 - 7		25 - 8		55 - 12	V654-418-221-60	43 - 26
	30 - 4		64 - 10		33 - 23		56 - 4	V681-200-001-20	3 - 30
	33 - 26	V401-160-003-00	58 - 22		35 - 13	V500-163-002-50	32 - 33	V704-140-012-00	41 - 11
	34 - 14	V401-160-006-00	19 - 11		38 - 16		35 - 3	V704-140-015-00	40 - 2
	34 - 21		34 - 18		38 - 23		40 - 15		40 - 4
	35 - 10		34 - 19		40 - 14		42 - 20		41 - 13
	63 - 4		38 - 19		47 - 15		46 - 9		61 - 5
	75 - 14	V401-160-008-00	19 - 8		55 - 11		46 - 32	V704-140-016-00	8 - 24
V304-460-010-00	39 - 6		26 - 3	V411-260-012-00	33 - 8		48 - 22		36 - 9
V304-460-014-00	75 - 8		27 - 10		33 - 12		50 - 5		74 - 36
V305-260-010-00	55 - 15		53 - 17		33 - 25		50 - 10	V704-140-017-00	74 - 35
V305-260-020-00	50 - 8		55 - 19		48 - 20		78 - 7	V704-140-025-00	29 - 3

PART CODE	REF. NO.	PART CODE	REF. NO.	PART CODE	REF. NO.	PART CODE	REF. NO.	PART CODE	REF. NO.
V704-140-025-00	40 - 21	V762-150-000-00	45 - 3						
	61 - 18	V781-100-000-40	43 - 8						
	61 - 25		74 - 16						
V705-140-020-00	26 - 8	V999-200-003-00	39 - 4						
	74 - 5		49 - 4						
V705-140-035-00	41 - 5								
V705-140-040-00	46 - 22								
	75 - 5								
V705-140-042-00	27 - 3								
	27 - 14								
	48 - 9								
	48 - 14								
V705-140-047-00	40 - 22								
	74 - 21								
	74 - 27								
V705-140-052-00	61 - 15								
	61 - 22								
V710-140-004-00	3 - 25								
	15 - 21								
	15 - 29								
V720-101-900-80	15 - 34								
V720-102-401-50	9 - 2								
V720-102-401-60	31 - 5								
	31 - 14								
V720-102-402-20	31 - 6								
V720-103-502-40	31 - 10								
V720-103-502-60	31 - 11								
V721-103-103-00	29 - 5								
V721-103-104-50	28 - 3								
	29 - 6								
V723-102-005-50	11 - 21								
V740-120-350-80	28 - 2								
V740-130-420-80	27 - 5								
	27 - 16								
V742-120-420-60	48 - 10								
V744-120-350-80	43 - 28								
V744-125-470-80	74 - 20								
	74 - 28								
V744-130-420-80	27 - 4								
	27 - 15								
V744-135-550-80	43 - 7								
V760-150-000-00	45 - 2								
V762-150-000-00	34 - 2								
	34 - 7								
	38 - 2								

DESCRIPTION	REF. NO.	DESCRIPTION	REF. NO.	DESCRIPTION	REF. NO.	DESCRIPTION	REF. NO.
ADAPTER(FILTER/B)	32 - 35	BEARING,NR/TA3030Z	27 - 2	BOLT(S) M10X25	43 - 2	BOLT,SEMS (S)	42 - 5
ADAPTER(HIGHPRESS)	32 - 36		27 - 13		43 - 24		57 - 8
ADATTER(90/PUMP)	32 - 20	BEARING,RB/6004	15 - 12		47 - 6		63 - 2
ADATTER(90`)ORIFICE	32 - 19		43 - 11	BOLT(S)/M10X40	30 - 2	BOLT,SEMS (S) M8X16	23 - 3
ADATTER(FILTER/A)	32 - 34		43 - 18	BOLT(S)7	28 - 19		24 - 12
ADATTER(LOWPRESS)	28 - 15		48 - 12	BOLT(S/M6X16)	65 - 2		28 - 4
ADATTER(STRAIGHT)	28 - 6	BEARING,RB/6004S	48 - 13	BOLT(SET/M08X16)	26 - 9		31 - 8
ARM(40)	42 - 14	BEARING,RB/6005	29 - 7	BOLT(SP)	73 - 4		37 - 2
ARM(BRAKE)	37 - 6		74 - 22	BOLT(SP) M8X20	20 - 8		44 - 5
ARM(BRAKE) COMP	38 - 1		74 - 26		20 - 18		44 - 7
ARM(CONTROL) ASSY	51 - 7	BEARING,RB/6005SS	40 - 20		24 - 10		52 - 6
ARM(HOOK) COMP	35 - 4	BEARING,RB/6007	43 - 19		48 - 17		60 - 22
ARM(HST/F)COMP	34 - 1	BEARING,RB/6202SS	41 - 4		74 - 17		60 - 25
ARM(HST/REVERSE)COMP	34 - 6	BEARING,RB/6203	15 - 11		75 - 16		61 - 10
ARM(KNUCKLE/LH)COMP	46 - 1		74 - 25	BOLT(SP)/M6X16	40 - 28		74 - 18
ARM(KNUCKLE/RH)COMP	46 - 2		75 - 4		52 - 4	BOLT,SEMS/M10X20	2 - 29
ARM(LIFT) COMP	51 - 1	BEARING,RB/6203SS	46 - 21	BOLT(WING/P)	66 - 4	BOLT,SEMS/M6X12	2 - 22
ARM(PEDAL) COMP	38 - 4	BEARING,RB/6204	29 - 10	BOLT(WS)	4 - 5		5 - 4
ARM(TENSIOM)COMP	41 - 10	BEARING,RB/6205	29 - 11		12 - 7		8 - 5
ARM(TENSION) COMP	61 - 3	BEARING,RB/6205SS	49 - 6	BOLT,ADJUST	2 - 24		15 - 14
ARM,CONTROL	15 - 37		61 - 14	BOLT,BATTERY	24 - 8		16 - 16
ARM,DRAG	48 - 18		61 - 21	BOLT,CONN ROD	7 - 6	BOLT,SEMS/M8X16	2 - 30
ARM,FLOATING	15 - 18	BEARING,RB/6207	36 - 10	BOLT,JOINT	10 - 2		9 - 4
ARM,HOOD	53 - 14	BEARING,RB/6304	29 - 14	BOLT,KMOB	55 - 13	BOLT,SEMS/M8X20	3 - 15
ARM,PITMAN	46 - 20	BEARING,RB/6305	29 - 13	BOLT,SEMS	23 - 19		11 - 9
ARM,ROCKER	8 - 28	BEARING,RB/7004	48 - 6		24 - 21		11 - 17
ARM,TENSION	15 - 23	BEARING,RB/7202	48 - 7		26 - 12		12 - 3
	74 - 32	BEARING,RBB	18 - 5		27 - 8		16 - 4
AXLE,FRONT	45 - 1	BELT(VB071)	61 - 26		27 - 9	BOLT,SEMS/M8X25	11 - 22
BAG(COLLECTOR) COMP	65 - 12	BELT,V HM/33.5	11 - 27		40 - 30	BOLT,SEMS/M8X35	3 - 12
BALL,STEEL	3 - 30	BELT,V/B091	75 - 1		41 - 3	BOLT,SEMS/M8X45	3 - 16
BAND, HOSE	1 - 20	BELT/VB038	40 - 17		41 - 19		11 - 3
	11 - 13	BLADE/50X426	75 - 17		41 - 22	BOLT,STUD(SEAL)	27 - 17
	20 - 19	BLATE(I/25X486) COMP	51 - 4		42 - 26	BOLT,WING	22 - 12
BAND,HARNESS	58 - 13	BLOCK(CYLINDER) ASSY	2 - 1		43 - 27	BOLT/8X20	21 - 5
BAND,HOSE	13 - 16	BLT(C0G/VC031)	41 - 20		45 - 5	BOLT/L=55	3 - 9
	23 - 9	BODY	22 - 6		48 - 2	BOLT/M 8X35	33 - 19
	23 - 10	BODY,OIL PUMP	6 - 2		48 - 4	BOLT/M 8X40	64 - 17
	23 - 12	BOLT	2 - 5		53 - 13	BOLT/M 8X50	42 - 15
	23 - 14		3 - 10		60 - 2	BOLT/M 8X60	32 - 16
	23 - 16		3 - 11		60 - 4	BOLT/M 8X70	64 - 18
	23 - 17		4 - 3	BOLT,SEMS (S)	25 - 4	BOLT/M10X1.25X18	14 - 2
	23 - 23		4 - 4		40 - 24	BOLT/M10X1.25X20	19 - 3
BAND,WIRE/140	73 - 3		6 - 12		57 - 7		24 - 22
BATTERY	24 - 2		7 - 16	BOLT,SEMS (SP)	31 - 12	BOLT/M10X1.25X65	16 - 6
BATTERY,	24 - 1		7 - 19		35 - 17	BOLT/M10X1.25X82	1 - 8
BEARING,BALL THRUST	46 - 4		8 - 27		47 - 22	BOLT/M10X20	21 - 3
BEARING,COMN ROD	7 - 37		11 - 26		54 - 9		28 - 18
	7 - 43		16 - 9	BOLT,SEMS (S)	28 - 9		75 - 13
BEARING,CONN ROD	7 - 9		17 - 39		31 - 15	BOLT/M10X25	28 - 16
BEARING,CRANK	7 - 31	BOLT(CONNECTER/PF1/2	31 - 7		31 - 16		36 - 4
	7 - 35	BOLT(S) M10X25	38 - 6		34 - 16		40 - 32
	7 - 36		40 - 26		38 - 27		50 - 13

DESCRIPTION	REF. NO.
BOLT/M6	3 - 33
	3 - 34
BOLT/M6X10	15 - 16
BOLT/M6X15	52 - 9
BOLT/M6X18	15 - 7
	15 - 32
BOLT/M6X20	6 - 11
BOLT/M6X25	22 - 9
BOLT/M8X30	3 - 17
BOLT/M8X45	26 - 2
BOLT/M8X50	35 - 5
BOLT/M8X75	3 - 8
	11 - 18
BOLT/M8X85	3 - 7
BOLT/M8X95	27 - 7
BOLT/S	19 - 15
	43 - 5
	43 - 9
BOLT/SP	47 - 11
	47 - 17
BOOT	55 - 4
BRACKET ROCKER SHAFT	8 - 21
BRACKET,CASE	75 - 12
BRACKET,ENGINE/LH	19 - 1
BRACKET,ENGINE/RH	19 - 2
BRACKET,PTO	40 - 25
BRACKET,ROCKER SHAFT	8 - 22
BUFFLE	1 - 11
	1 - 12
BULB	39 - 5
	49 - 5
	57 - 3
BUSH (12X14X20)	43 - 4
BUSH,BRUSH	51 - 8
BUSH,COLUMN	47 - 9
BUSH,CONN ROD	7 - 8
BUSH,IDLE GEAR	8 - 8
BUSH,SEAT	55 - 9
BUSH/10X12X10	47 - 2
BUSH/16X18X15	74 - 33
BUSH/16X18X20	78 - 4
CABLE,AXLE	25 - 1
CABLE,BATTERY	24 - 14
CABLE,EARTH	24 - 11
CABLE,PTO	40 - 7
CABLE,WIRE	24 - 20
CAM SHAFT	8 - 1
CAP	13 - 11
	18 - 14
	20 - 3
	24 - 16
CAP,BATTERY	24 - 3
CAP,BEARING/F	2 - 2
CAP,BEARING/R	2 - 3
CAP,BEARING/T	2 - 4
CAP,BLANK/30	3 - 23
CAP,CYLINDER/14	3 - 5
CAP,FUSE BOX	58 - 6
CAP,OIL FILLER	1 - 15
CAP,SEALING	1 - 3
	2 - 6
	2 - 7
CAP,SHAFT(A)COMP	40 - 29
CAP,TANK	56 - 5
CAP,TIRE VALVE	39 - 4
	49 - 4
CAP,WHEEL	49 - 9
CARTRIDGE	32 - 39
CARTRIDGE,OIL FILTER	9 - 5
CASE(PTO/FRONT)ASSY	43 - 3
CASE(PTO/REAR)	43 - 6
CASE(STERING)	48 - 1
CASE(TRANSMISSION/LH	27 - 1
CASE(TRANSMISSION/RH	27 - 11
CASE,BEVEL	74 - 14
CASE,DIFF	36 - 1
CASE,GEAR	3 - 1
CASING COMP	62 - 1
CHASSISCOMP	44 - 1
CLAMP	18 - 10
	55 - 20
CLAMP,HARNESS	19 - 5
	21 - 4
	47 - 18
CLAMP,HOSE	22 - 15
	28 - 11
CLAMP,STRAINER	9 - 3
CLAMP/40	20 - 11
CLAMP/45	20 - 12
CLAMPER,7 SHORT	58 - 11
CLEANER,AIR ASSY	22 - 5
CLIP	13 - 12
	13 - 13
CLIP(B)	56 - 16
CLIP,HOSE	13 - 18
CLIP,PIN	78 - 6
	78 - 9
COLLAR(08X12X30)	64 - 14
COLLAR(12X16X12)	33 - 27
COLLAR(18X30X05)	43 - 15
COLLAR(21X35X02)	43 - 12
COLLAR,26X32X14	49 - 8
COLLAR,WHEEL THRUST	36 - 14
	36 - 18
COLLAR/21X25X08	48 - 15
COLLAR/25X35X02	29 - 2
COLLAR/26X32X41	40 - 19
COLLAR/26X32X53	49 - 7
COLLAR/26X35X03	36 - 13
	36 - 17
COLLAR/31X38X06	46 - 23
COLLAR/31X41X03	36 - 12
	36 - 16
COLLECTOR(SIDE/LH)	64 - 1
COLLECTORSIDE/RHCOMP	64 - 3
COLLER	18 - 6
COLUMN,STEERING ASSY	47 - 8
CONNECTOR	20 - 15
CONNECTOR,FILTER	13 - 8
CONNECTOR,GLOW PLUG	16 - 13
CONNECTOR,OIL FILTER	3 - 3
CONTROL ROD	17 - 34
CONTROL SLEEVE	17 - 37
COUPLER	18 - 11
COUPLER,SHORT	58 - 5
COUPLING	26 - 1
COVER	24 - 15
COVER(BELT) COMP	61 - 9
COVER(BELT) COMP	41 - 18
COVER(BRAKE)COMP	37 - 1
COVER(DISCHARGE)COMP	62 - 3
COVER(FILDER)	32 - 40
COVER(FRONT/MESH)	52 - 10
COVER(JOINT) COMP	60 - 24
COVER(LOWER/LH)	53 - 4
COVER(LOWER/LH)ASSY	53 - 2
COVER(LOWER/RH)	53 - 5
COVER(LOWER/RH) ASSY	53 - 3
COVER(SHOOTER) COMP	66 - 1
COVER,BELT/LH	77 - 1
COVER,BELT/RH	77 - 2
COVER,CYL HEAD ASSY	1 - 10
COVER,DISCHARGE	76 - 4
COVER,FRONT PTO	40 - 27
COVER,FRONT/C	52 - 15
COVER,FRONT/LH	52 - 12
COVER,FRONT/RH	52 - 16
COVER,INJ PUMP	2 - 20
COVER,LOWER SET	53 - 1
COVER,OIL PUMP	6 - 3
COVER,REAR	44 - 2
COVER/44X10	46 - 3
CRANK SHAFT	7 - 10
CRIP,HOSE(9.5)	28 - 13
CUSHION,PEDAL/RUBBER	19 - 9
CUTTER,VALVE	8 - 13
CYLINEDER ASSY	32 - 21
DECK,MOWER/48	76 - 1
DELIVERY VALVE	17 - 3
DIODE/3.0A	58 - 7
DOWEL	2 - 17
DRUM,BRAKE	37 - 3
EF	43 - 25
ELBOW	1 - 13
ELEMENT,PAPER	22 - 7
EYE BOLT ASSY	17 - 38
FAN(HST)	26 - 11
FAN(PLATE) COMP	62 - 5
FAN,COOLING	11 - 23
FAN,OIL	5 - 1
FENDER COMP	54 - 1
FILTER ASSY	32 - 38
FILTER,FUEL	23 - 1
FILTER,SUCTION(HST)	31 - 9
FLANGE,CONTROL	48 - 16
FLYWEIGHT	15 - 15
FLYWHEEL	7 - 14
FORK,WHEEL	78 - 1
FRAME(BLOWER) COMP	61 - 1
FRAME(COLLECTOR/LH)	60 - 1
FRAME(COLLECTOR/RH)	60 - 3
FRAME(OPEN/LH) COMP	64 - 5
FRAME(OPEN/RH) COMP	64 - 8
FUSE/32V03A	58 - 3
FUSE/32V10A	58 - 4
GASKET	17 - 5
	17 - 40
GASKET(CYLINDERHHEAD	1 - 7
GASKET,COVER	2 - 21
GASKET,GEAR CASE	3 - 29
GASKET,HOUSING	11 - 16
GASKET,MANIFOLD	12 - 2
GASKET,MANIFOLD/EXH	12 - 6
GASKET,MUFFLER	21 - 2
GASKET,NOZZLE	13 - 3
GASKET,PLATE	4 - 2
GASKET,SOLENOID	16 - 15
GASKET,SPACER	11 - 7
GASKET,WATER PUMP	11 - 2
GAUGE,FUEL	56 - 8
GAUGE,LEVEL	2 - 26
GEAR(HELICAL/T72)COM	48 - 11
GEAR(T12-40)COMP	29 - 12
GEAR(T16)	43 - 13
GEAR,BEVEL/12	36 - 6
GEAR,BEVEL/12-45 SET	29 - 1
GEAR,BEVEL/16-28	74 - 23
GEAR,CAMSHAFT	8 - 2
GEAR,CRANK SHAFT	7 - 12
GEAR,IDLE	8 - 6
	8 - 7
GEAR,INJ PUMP	15 - 9

DESCRIPTION	REF. NO.	DESCRIPTION	REF. NO.	DESCRIPTION	REF. NO.	DESCRIPTION	REF. NO.
GEAR,OIL PUMP	6 - 7	HOUSING,THERMOSTAT	11 - 14	LABEL,MODEL/SSM48	79 - 1	NIPPLE,GREASE/B-M6F	34 - 2
GEAR,RING	7 - 15	HST ASSY	30 - 1		79 - 5		34 - 7
GEAR/T40	36 - 2	HUB,BLADE	75 - 6		79 - 9		38 - 2
GENERATOR/12V-8.5A	16 - 1	HUB,PTO FRONT	45 - 4	LABEL,PARKING/D	59 - 11		45 - 3
	18 - 1	HUB,STEERING COLUMN	47 - 10	LABEL,PARKING/E	59 - 23	NOZZLE	13 - 2
GRIP,B	51 - 13	HUB/18X22X20	75 - 7	LABEL,PARKING/F	59 - 17	NOZZLE,INJ.ASSY	13 - 1
GRIP,BRAKE	38 - 15	INSULATOR	19 - 6	LABEL,PTO CAUTION/E	59 - 25	NUT	2 - 25
GRIP,HANDLE	63 - 6	INSULATOR/10X30X03	56 - 2	LABEL,PTO CAUTION/F	59 - 19		3 - 35
GROMMET	24 - 18	JOINT(HST/F) COMP	26 - 5	LABEL,RADIATOR/D	59 - 13		8 - 26
	47 - 7	JOINT(HST/R) COMP	26 - 6	LABEL,WHEEL GAUGE/D	79 - 4		15 - 33
	58 - 10	JOINT(UNIVERSAL)ASSY	26 - 4	LABEL,WHEEL GAUGE/E	79 - 12		15 - 38
GROMMET/10X30X5	54 - 2		60 - 5	LABEL,WHEEL GAUGE/F	79 - 8		18 - 9
	56 - 10	JOINT,BALL	46 - 29	LAMP,MONITOR	57 - 2		25 - 7
GROMMET/150	58 - 9	JOINT,BALL/LH	46 - 10	LENS	57 - 10		30 - 4
GUIDE,VALVE	1 - 5	JOINT,BALL/RH	46 - 11	LEVER(COLLECTOR)COMP	63 - 3		33 - 26
GUIDE/LH ENGINE	19 - 12	JOINT,UNIVERSAL ASSY	74 - 1	LEVER(HSTLIFT)	51 - 11		34 - 14
GUIDE/RH ENGINE	19 - 13	JOINTT-TYPE 2	13 - 15	LEVER(PTO) COMP	42 - 1		34 - 21
HANGER	14 - 1	JOURNAL KIT	26 - 7	LEVER,AXLE	25 - 2		35 - 10
HANGER,SUPPORT	52 - 5		74 - 4	LEVER,CONTROL	15 - 31		53 - 18
HARNESS(MAIN)	58 - 2	KEY	7 - 13	LEVER,PTO	40 - 12		55 - 5
HARNESS(MAIN) ASSY	58 - 1		8 - 3	LID(SHOOTER)	66 - 3		62 - 7
HEAD(CYLINDER) ASSY	1 - 1		15 - 10	LIFT(270)COMP	50 - 11		63 - 4
HITCH(REAR)	43 - 23	KEY ASSY	57 - 6	LINING/13X50X3	25 - 9		75 - 14
HOLDER(FUELFILBER)	23 - 2	KNOB	25 - 5	LINK	50 - 1	NUT,CAP	1 - 17
HOLDER,BATTERY	24 - 7		40 - 13	LINK,CONTROL	15 - 19	NUT,CAP/M 8	3 - 21
HOLDER,D.V.	17 - 6		42 - 4	LINK,FUSIBLE	24 - 17	NUT,FLANGE	7 - 7
HOLDER,WIRE	40 - 10	KNOB,SET/12	44 - 3	LINK/A	50 - 6	NUT,LOCK/M8	24 - 13
HOLDER/SWITCH	55 - 2	LABEL	24 - 4	LOCK COMP	65 - 1		32 - 17
HOOD(A) COMP	52 - 1		59 - 7	LOCK(NEUPRAL)COMP	33 - 7		37 - 7
HOOD/B	53 - 12		73 - 7	LOD(HST/REVERSE)	34 - 10		42 - 7
HOOK,RADIATOR PANEL	20 - 21		79 - 10	LOD(NEUTRAL)	33 - 21		47 - 23
HORNASSY	73 - 2		79 - 11	MAMUALFORASSEMBLY(SB	73 - 11		51 - 12
HOSE RUBBER	13 - 10	LABEL(DINGER/F)	73 - 9	MANIFOLD,	12 - 1		60 - 23
HOSE(100)	23 - 13	LABEL(FUSE/B)	59 - 12	MANIFOLD,EXHAUST	12 - 5		61 - 2
HOSE(1300)	23 - 7	LABEL(FUSE/E)	59 - 24	MANUAL,OPERATEON)REA	43 - 22		62 - 2
HOSE(2020)	23 - 8	LABEL(FUSE/F)	59 - 18	MARK,FUEL	59 - 26		62 - 4
HOSE(320)	28 - 12	LABEL(LIFT)	59 - 5	MARK,FUEL/FR	59 - 20		66 - 6
HOSE(350)	23 - 15	LABEL(MODEL/SBC350)	73 - 6	MAT(LH)	56 - 14		76 - 5
HOSE(370)	28 - 10		73 - 8	MAT(RH)	56 - 15	NUT,SPEED/P4	53 - 9
HOSE(450) COMP	32 - 37		73 - 10	METAL	75 - 2	NUT,SPEED/P6	52 - 11
HOSE(530) COMP	32 - 18	LABEL(MODEL/SG15)	59 - 6	METAL(BRAKE)	28 - 1	NUT/M 6	19 - 10
HOSE(FUEL/MAIM)ASSY	23 - 6	LABEL(OPERATION/D)	59 - 10	METAL(PULLEY)	61 - 12		24 - 9
HOSE(SHOOTER)	66 - 5	LABEL(OPERATION/E)	59 - 22		61 - 19		40 - 11
HOSE,AIR CLEANER	22 - 13	LABEL(OPERATION/F)	59 - 16	METAL(REAR PTO)	41 - 2	NUT/M 8	19 - 7
HOSE,RADIATOR/LW	20 - 10	LABEL,CAUTION/D	59 - 9	METAL,LIFTARM	50 - 12		26 - 10
HOSE,RADIATOR/UP	20 - 9	LABEL,CAUTION/E	59 - 21	MUFFLER	21 - 1		33 - 20
HOSE,RUBBER	11 - 12	LABEL,CAUTION/F	59 - 15	NEEDLE(CAGE)	43 - 26		35 - 7
	13 - 9	LABEL,DANGER/D	73 - 5	NET,LOWER COVER/LH	53 - 7		38 - 10
HOSE,VINYL	1 - 19		79 - 2	NET,LOWER COVER/RH	53 - 8		42 - 22
	20 - 6	LABEL,DANGER/F	79 - 6	NET,REAR LOWER COVER	53 - 6		53 - 16
HOSE/07X13X120	13 - 14	LABEL,DISCHARGE/D	79 - 3	NET/100X388	52 - 7		55 - 18
HOSE/210	20 - 14	LABEL,DISCHARGE/F	79 - 7	NIPPLE	2 - 18		61 - 8
HOSE/270	20 - 13	LABEL,FUEL/D	59 - 14	NIPPLE,GREASE	45 - 2		61 - 17

DESCRIPTION	REF. NO.	DESCRIPTION	REF. NO.	DESCRIPTION	REF. NO.	DESCRIPTION	REF. NO.
NUT/M 8	61 - 23	ORNAMENT/LH	59 - 1	PIN,SPLIT/2.5X20	41 - 17	PIN/8X36	56 - 13
	64 - 15	ORNAMENT/RH	59 - 2		42 - 10	PING(PISTON) SET	7 - 2
	65 - 6	PACKING	1 - 18		46 - 14	PINION,BEVEL/11	36 - 7
	74 - 39		3 - 18		46 - 26	PIPE(COLLECTOR)COMP	63 - 1
	75 - 10		3 - 22		47 - 16	PIPE,INJECTION	13 - 4
NUT/M10	16 - 7		3 - 27		65 - 9	PIPE,OIL	10 - 1
	20 - 22		5 - 2	PIN,SPLIT/3 X15	33 - 17	PIPE,PUMP HOUSING	11 - 15
	39 - 6		10 - 3		34 - 5	PIPE,WATER DRAIN	2 - 19
	46 - 17		20 - 17		34 - 13	PIPE,WATER OUTLET	11 - 20
	46 - 18		22 - 8		35 - 12	PISTON	7 - 1
	50 - 3		22 - 10		38 - 21	PISTON(OV/050)	7 - 39
	55 - 15	PACKING,RUBBER	32 - 41		40 - 9	PISTON(OV/100)	7 - 41
	64 - 7	PAD	38 - 5		51 - 16	PLATE	17 - 35
	64 - 10	PAD(HST)	34 - 22	PIN,SPLIT/3 X20	33 - 9		18 - 2
NUT/M10X1.25	41 - 8	PAD,STEERING WHEEL	47 - 13		33 - 13	PLATE COMP	62 - 6
	41 - 16	PALTE(FUELPUNP)COMP	23 - 18		33 - 24	PLATE(BRAKELOCK)COMP	38 - 22
	46 - 12	PANEL(INSTRUMENT)SET	57 - 1		35 - 14	PLATE(CASE)	28 - 17
	46 - 24	PANEL,INSTRUMENT	57 - 5		38 - 17	PLATE(FILLER) COMP	28 - 8
	47 - 14	PANEL,RADIATOR	20 - 20		38 - 24	PLATE(HOOK) COMP	33 - 11
NUT/M12X1.25	46 - 8	PEDAL(HST)COMP	34 - 15		51 - 6	PLATE(I/20X122)	35 - 16
	46 - 28	PIECE,THRUST	15 - 17		51 - 10	PLATE(I/22X134) COMP	33 - 15
	46 - 30	PIN	2 - 13		55 - 12	PLATE(I/25X364)	65 - 10
	48 - 19		2 - 14		56 - 4	PLATE(L/22X100)	34 - 11
NUT/M14	75 - 8		7 - 11	PIN,SPLIT/3 X25	32 - 33		34 - 20
NUT/M20	50 - 8		17 - 9		35 - 3	PLATE(L/32X178)	35 - 9
NUT/M6	54 - 8		17 - 14		40 - 15	PLATE(LOCK)	38 - 26
	55 - 6	PIN(08X26)	51 - 14		42 - 20	PLATE(LX16X101)	41 - 21
NUT/M8	3 - 13	PIN(10X18)	36 - 3		46 - 9	PLATE(PARKING) COMP	38 - 14
	3 - 20	PIN(10X70)	35 - 15		46 - 32	PLATE(REAR)	2 - 27
	4 - 6	PIN(14X54)	32 - 31		48 - 22	PLATE(RETURN)	42 - 24
	8 - 29	PIN(15X51)	64 - 6		50 - 5	PLATE(TRINION)COMP	33 - 1
	11 - 4		64 - 9		50 - 10	PLATE(UPPERCOLLECTOR	64 - 11
	11 - 10	PIN(18X52)	43 - 14		78 - 7	PLATE(UX27X71)	37 - 10
	38 - 11	PIN(JOINT)	65 - 4	PIN,SPLIT/3 X30	51 - 3	PLATE,ADJUST	16 - 3
	42 - 16	PIN(NEUTRAAL)COMP	33 - 22		78 - 11	PLATE,AXLE	25 - 3
	54 - 6	PIN,ADAPTER	15 - 24	PIN,SPLIT/4 X30	34 - 9	PLATE,BATTERY	24 - 6
	77 - 3	PIN,ARM	3 - 24	PIN,SPRING/5 X25 W	43 - 16	PLATE,CONTROL VALVE	15 - 36
O RING	17 - 7	PIN,CONTROL LINK	15 - 20	PIN,SPRING/5 X32 W	46 - 6	PLATE,FENDER/LH	44 - 4
	17 - 10	PIN,DIFF PINION	36 - 8	PIN,SPRING/6 X25 W	33 - 2	PLATE,FENDER/RH	44 - 6
O-RING	11 - 21	PIN,GROOVE	3 - 28	PIN,SPRING/6 X32 W	74 - 12	PLATE,FRONT	4 - 1
O-RING/G30	29 - 5	PIN,HAIR	54 - 5	PIN,STARTING SPRING	2 - 23	PLATE,STEERING	48 - 3
O-RING/G45	28 - 3		56 - 12	PIN,STOPPER	76 - 2	PLATE,THRUST	8 - 4
	29 - 6		64 - 2	PIN,STRAINER	6 - 8	PLATE,THRUST INJPUMP	15 - 13
O-RING/P 8	15 - 34		64 - 4		6 - 10	PLATE/170X215	43 - 1
O-RING/P15	9 - 2		65 - 11	PIN,TUBE	2 - 12	PLATE/I-108X112	74 - 15
O-RING/P16	31 - 5	PIN,IDLE GEAR	2 - 9	PIN/08X44	78 - 8	PLATE/T=1.8	17 - 19
	31 - 14	PIN,KNOCK	27 - 6	PIN/10X382	55 - 10	PLATE/T=1.85	17 - 20
O-RING/P22	31 - 6	PIN,LOCK	74 - 6	PIN/12X104	78 - 5	PLATE/T=1.90	17 - 21
O-RING/P24	31 - 10	PIN,PISTON	7 - 3	PIN/15X108	50 - 2	PLATE/T=1.95	17 - 22
O-RING/P26	31 - 11	PIN,PTO	43 - 21	PIN/15X32	50 - 7	PLATE/T=2.00	17 - 23
ORNAMENT(15)	59 - 3	PIN,SPLIT/2.5X15	25 - 11	PIN/15X47	37 - 5	PLATE/T=2.05	17 - 24
ORNAMENT(HYDRAULIC)	59 - 8		74 - 9	PIN/16X88	78 - 10	PLATE/T=2.10	17 - 25
ORNAMENT/F	59 - 4	PIN,SPLIT/2 5X20	41 - 9	PIN/8X36	54 - 4	PLATE/T=2.15	17 - 26

DESCRIPTION	REF. NO.	DESCRIPTION	REF. NO.	DESCRIPTION	REF. NO.	DESCRIPTION	REF. NO.
PLATE/T=2.20	17 - 27	RIM,WHEEL	39 - 2	SCREW	17 - 11	SHAFT,ROCKER ARM	8 - 18
PLATE/T=2.25	17 - 28	RIM,WHEEL FRONT	49 - 3		17 - 36		8 - 19
PLATE/T=2.30	17 - 29	RING	76 - 3		18 - 12	SHAFT,STEERING	48 - 5
PLATE/T=2.35	17 - 30	RING(PISTON/OV050SET	7 - 40		18 - 13	SHIM(BRAKEMETAL)	28 - 5
PLATE/T=2.40	17 - 31	RING(PISTON/OV100SET	7 - 42		23 - 5	SHIM,ADAPTER	15 - 26
PLATE/T=2.45	17 - 32	RING,CIRCLIP	41 - 5		52 - 14		15 - 27
PLATE/T=2.50	17 - 33	RING,PTO	43 - 20		52 - 18		15 - 28
PLUG	2 - 8	RING,SNAP	7 - 4		57 - 11	SHIM,INJ PUMP	15 - 2
	3 - 4	RING,SNAP/ 4 E	3 - 25		58 - 12		15 - 3
	3 - 26		15 - 21		58 - 15		15 - 4
	8 - 20		15 - 29	SCREW M3X20	58 - 21		15 - 5
	20 - 16	RING,SNAP/12 C	41 - 11	SCREW,ADJUST	8 - 25		15 - 6
	63 - 7	RING,SNAP/15 C	40 - 2	SCREW/M6X20	53 - 19		15 - 8
PLUG(HOT) ASSY	1 - 2		40 - 4	SCREW/M8X11	53 - 15	SHIM/0.1	74 - 29
PLUG(SCREW/M20X1.5)	5 - 3		41 - 13	SEAL(10X05X130)	20 - 24	SHIM/0.2	74 - 30
PLUG,DRAIN (1/4)	28 - 7		61 - 5	SEAL(10X05X27)	20 - 23	SHIM/1.2	75 - 18
PLUG,GLOW	16 - 12	RING,SNAP/16 C	8 - 24	SEAL(15X10X340)	20 - 7	SHOE,BRAKE	37 - 8
PLUG,OIL	28 - 14		36 - 9	SEAL(20X10X130)	52 - 19	SHRUOD,FAN	20 - 4
PLUG,RELIEF VALVE	3 - 32		74 - 36	SEAL,BEARING CAP/7	2 - 10	SLEEVE FLANGE	17 - 8
PLUG/1	1 - 4	RING,SNAP/17 C	74 - 35	SEAL,CLEANER	22 - 14	SNAP RING	17 - 15
PLUG/PT1/4	43 - 8	RING,SNAP/20 C	26 - 8	SEAL,CYL COVER	1 - 16	SOLENOID	16 - 14
	74 - 16		74 - 5	SEAL,OIL	1 - 6	SPACER,FAN/39	11 - 25
PLUNGER ASSY	17 - 2	RING,SNAP/25 C	29 - 3		2 - 11	SPACER,WATER PUMP	11 - 6
POINTER	2 - 28		40 - 21		3 - 6	SPANNER/L-TYPE	59 - 27
POST(STEERING)ASSY	47 - 1		61 - 18		27 - 5	SPRING	8 - 23
PROTECTER,EDGE	24 - 19		61 - 25		27 - 16		38 - 12
PROTECTOR,FRONT	20 - 5	RING,SNAP/40 C	46 - 22	SEAL,OIL/SC20358	28 - 2		42 - 23
PULLEY	7 - 17		75 - 5	SEAL,OIL/TC20358	43 - 28		74 - 7
	18 - 4	RING,SNAP/42 C	27 - 3	SEAL,OIL/TC25478	74 - 20	SPRING (HT035)	38 - 3
PULLEY(40/PTO)	61 - 13		27 - 14		74 - 28	SPRING SEAT	17 - 17
PULLEY(97/FAN)	61 - 20		48 - 9	SEAL,OIL/TC30428	27 - 4		17 - 18
PULLEY(VC100)	41 - 6		48 - 14		27 - 15	SPRING(HC135)	28 - 20
PULLEY(VC135)	41 - 14	RING,SNAP/47 C	40 - 22	SEAL,OIL/TC35558	43 - 7	SPRING(HE085)	33 - 10
PULLEY,TENSION	41 - 12		74 - 21	SEAL,OIL/VC20426	48 - 10	SPRING,ADAPTER	15 - 25
	74 - 34		74 - 27	SEAL/15X20X120	47 - 3	SPRING,BRAKE SHOE	37 - 9
PULLEY,TENSION/45AS	61 - 4	RING,SNAP/52 C	61 - 15	SEAL/15X20X170	53 - 10	SPRING,CHAIN TENSION	74 - 37
PULLEY,TENSION/70X47	40 - 3		61 - 22	SEAL/20X10X690	52 - 2	SPRING,CLUTCH	61 - 6
PULLEY,V/2B105	40 - 31	ROD (M08X160)	38 - 7	SEAL/20X15X530	47 - 4	SPRING,CLUTCH RETURN	76 - 6
PULLEY,V/2B173	40 - 16	ROD (M08X240)	38 - 8	SEAL/30X30X50	47 - 5	SPRING,D.V.	17 - 4
PULLEY,V/B120	74 - 31	ROD (M10X85)	35 - 8	SEAT	55 - 1	SPRING,DISK	25 - 6
	75 - 3	ROD(DRAG)	46 - 27		55 - 7	SPRING,GOVERNOR	15 - 30
PULLEY,WATER PUMP	11 - 24	ROD(HST/F)COMP	34 - 3	SEAT,VALVE SPRING	8 - 12	SPRING,PLUNGER	17 - 16
PUMP,FUEL	23 - 4	ROD(LOCK)	65 - 3	SENSER(COLLECTOR)	73 - 1	SPRING,PRESS/100	65 - 5
PUMP,INJ ASSY	15 - 1	ROD(REARPTO)	42 - 8	SHAFT	74 - 24	SPRING,RELIEF VALVE	3 - 31
	17 - 1	ROD,CHAIN TENSION	61 - 7	SHAFT COMP	42 - 12	SPRING,RETURN	15 - 35
PUMP,OIL	6 - 1		74 - 38	SHAFT(HOOK) COMP	35 - 1	SPRING,ROD COVER	33 - 14
PUMP,WATER ASSY	11 - 1	ROD,CONNECTING	7 - 5	SHAFT(INPUT)	61 - 11	SPRING,SETTING	15 - 22
RADIATOR	20 - 2	ROD,PUSH	8 - 15	SHAFT(INPUT/PTO)COMP	43 - 10	SPRING,STARTING	15 - 41
RADIATOR ASSY	20 - 1	ROD/D=8.90-8.94	46 - 15	SHAFT(JOINT/PTO)COMP	41 - 1	SPRING,TENSION/46	42 - 25
REFLECTOR ASSY	54 - 7		46 - 16	SHAFT(PTO)COMP	43 - 17	SPRING,TENSION/86	38 - 13
REGULATOR	16 - 2	ROTOR,INNER	6 - 4	SHAFT,INPUT	74 - 19	SPRING,VALVE	8 - 11
RELAY,SOLENOID	16 - 17	RTOR,OUTER	6 - 5	SHAFT,OIL PUMP	6 - 6	SPRING/D=6	55 - 16
RELAY/4P	58 - 14	SCREW	1 - 14	SHAFT,ROCKER	8 - 16	SPRING/HE014	40 - 5

DESCRIPTION	REF. NO.	DESCRIPTION	REF. NO.	DESCRIPTION	REF. NO.	DESCRIPTION	REF. NO.
SPRING/HE083	40 - 6	WASHER	18 - 8	WASHER,SP/M10	46 - 13		
SPRING/HT013	38 - 18		42 - 19		63 - 5		
	38 - 25	WASHER / M6	15 - 39		75 - 15		
STARTER	16 - 8		25 - 10	WASHER,SP/M12	46 - 31		
STATER	18 - 3	WASHER /M12	33 - 8		48 - 21		
STAY(244)COMP	60 - 21		33 - 12	WASHER,SP/M14	75 - 9		
STAY(LEVER/A) COMP	42 - 3		33 - 25	WASHER,SP/M6	15 - 40		
STAY(LEVER/B) COMP	42 - 6		48 - 20	WASHER,TENSION	55 - 14		
STAY,SEAT	55 - 8		51 - 5	WASHER/06X16X01	53 - 20		
STEP COMP	56 - 9	WASHER(09X24X02)	66 - 2	WASHER/10X20X2	41 - 7		
STICKER	24 - 5	WASHER,PL/M 8	33 - 16		41 - 15		
STOPPER	19 - 14		34 - 4	WASHER/11X22X3	46 - 25		
	35 - 18		34 - 12	WASHER/14X55X05	75 - 19		
STOPPER,FULL-LOAD	3 - 19		35 - 6	WASHER/26X35X2	46 - 5		
STRAINER	9 - 1		35 - 11	WASHER/31X42X1	48 - 8		
STUD	2 - 16		38 - 20	WASHER/6X14X3	57 - 12		
	11 - 8		40 - 8	WASHER/9X32X2	54 - 3		
STUD,HEAD COVER	1 - 9		42 - 9		55 - 17		
STUD/M8X40	2 - 15		42 - 18		56 - 11		
SWITCH(STARTER) ASSY	57 - 4		51 - 15	WASHER/M10	24 - 24		
SWITCH,MERIT	58 - 17		56 - 3		25 - 8		
SWITCH,OIL PRESSURE	16 - 10		65 - 7		33 - 23		
SWITCH,PUSH	58 - 16		74 - 8		35 - 13		
SWITCH,SEAT ASSY	55 - 3	WASHER,PL/M14	32 - 32		38 - 16		
SWITCH,THERMETER	16 - 11		35 - 2		38 - 23		
TANK,FUEL	56 - 1		50 - 4		40 - 14		
TAPPET	8 - 14		50 - 9		47 - 15		
	17 - 13		51 - 9		55 - 11		
THERMOSTAT	11 - 19	WASHER,PL/M8	4 - 7	WASHER/M20	34 - 8		
TIRE,FRONT ASSY	49 - 1		8 - 30		51 - 2		
TIRE,REAR	39 - 1		16 - 5	WASHER/M3	58 - 23		
TIRE,TURF	39 - 3	WASHER,PULLEY	46 - 7	WHEEL,GAUGE ASSY	78 - 3		
TIRE,TURF/16-8	49 - 2	WASHER,SP/M 3	58 - 22	WHEEL,GAUGE FRONT	78 - 2		
TRIGGER,TENSION	42 - 21	WASHER,SP/M 6	19 - 11	WHEEL,STEERING ASSY	47 - 12		
TRIM/1X06X340	52 - 8		34 - 18	WIRE/1.0X150	74 - 13		
	52 - 20		34 - 19	WIRE/1.2X100	33 - 18		
TRIM/1X06X570	52 - 3		38 - 19	YOKE,SLEEVE	74 - 10		
TRIM/1X6X360	52 - 21	WASHER,SP/M 8	19 - 8	YOKE,SLEEVE SHAFT	74 - 11		
TUBE(INSERT/A)	64 - 12		26 - 3	YOKE,SPLINE B	74 - 3		
TUBE(INSERT/B)	64 - 13		27 - 10	YOKE,SPLINE/A	74 - 2		
TUBE,ORIFICE	13 - 17		53 - 17	ホース(06X12X460)	23 - 11		
TURNBUCKLE/M8	38 - 9		55 - 19				
VALVE	22 - 11		61 - 16				
VALVE(CONDROL) ASSY	32 - 1		61 - 24				
VALVE,EXHAUST	8 - 10		64 - 16				
VALVE,INTAKE	8 - 9		65 - 8				
WASHER	3 - 14		75 - 11				
	6 - 9	WASHER,SP/M10	19 - 4				
	7 - 18		24 - 23				
	11 - 5		30 - 3				
	11 - 11		36 - 5				
	17 - 12		39 - 7				
	18 - 7		40 - 33				

Yvan Béal - 21, av. de l'Agriculture - B.P. 16
Z.I. du Brézet - 63014 Clermont-Ferrand Cedex 2
Tél : 04 73 91 93 51 - Télécopie : 04 73 90 23 11
www.yvanbeal.fr - E-mail : info@yvanbeal.fr
R.C.S. Clermont-Fd B 304 973 886 - S.A.S. au capital de 612 000 €